

Certificate of Survey

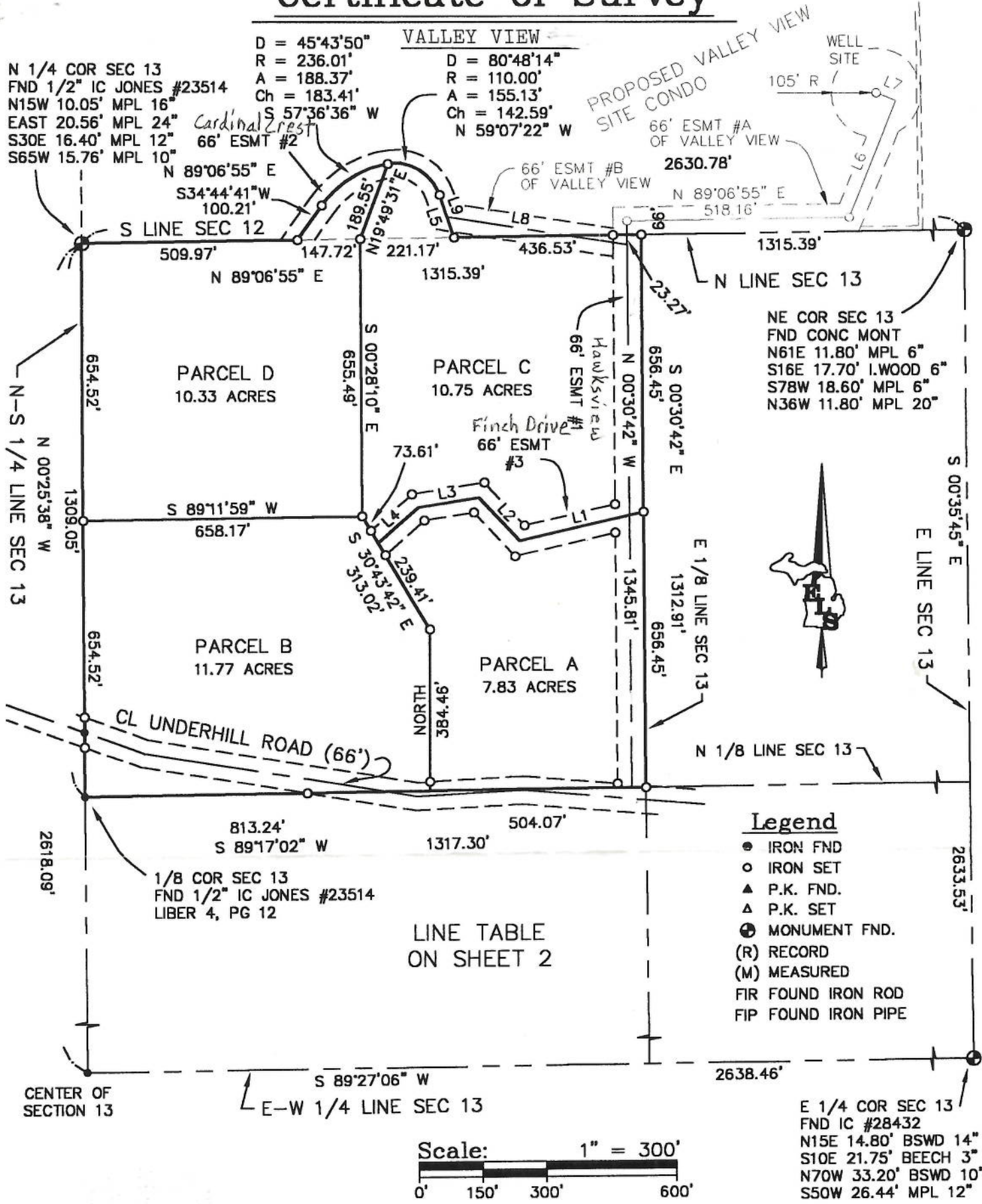

I, NEIL L. WAY, a Licensed Professional Surveyor in the State of Michigan, do hereby certify that I have surveyed and mapped the hereon described parcel(s) of land; that the ratio of closure of the unadjusted field observations is within the accepted limits; and that I have fully complied with the requirements of P.A. 132 of 1970, as amended.

Ratio of Closure: 1/10,000
 Basis of Bearing: Eagle 2000-303

Neil L. Way
 NEIL L. WAY
 Licensed Surveyor Number: 28432

<p style="text-align: center;">EAGLE SLAND SURVEYING, Inc.</p> <p style="text-align: center;">(231) 264-9110 FAX: 264-9311 nlw28432@aol.com</p> <p style="text-align: center;">710 US-31 SOUTH P.O. BOX 836 FIK RAPIDS, MI 49629</p>	For: <p style="text-align: center;">WOODLAND DEVELOPMENT CO.</p>
	Part of the NE of 13 & SE 12, T28N, R8W, Clearwater Twp., Kalkaska Co., Michigan.
Date: May 22, 2001	File No.: 2001-101
Drafted By: NLW 2099	Sheet 1 of 4



3033311
 Page: 1 of 4
 10/29/2001 01:23P
 SURV
 15.00

Drwa File: 2001-101.dwa

Woodland Development Co.