

Certificate of Survey

REDIVISION OF PARCEL 10 OF SURVEY BY B. JONES
 DATED 8-20-1993 OF RECORD.

19-226

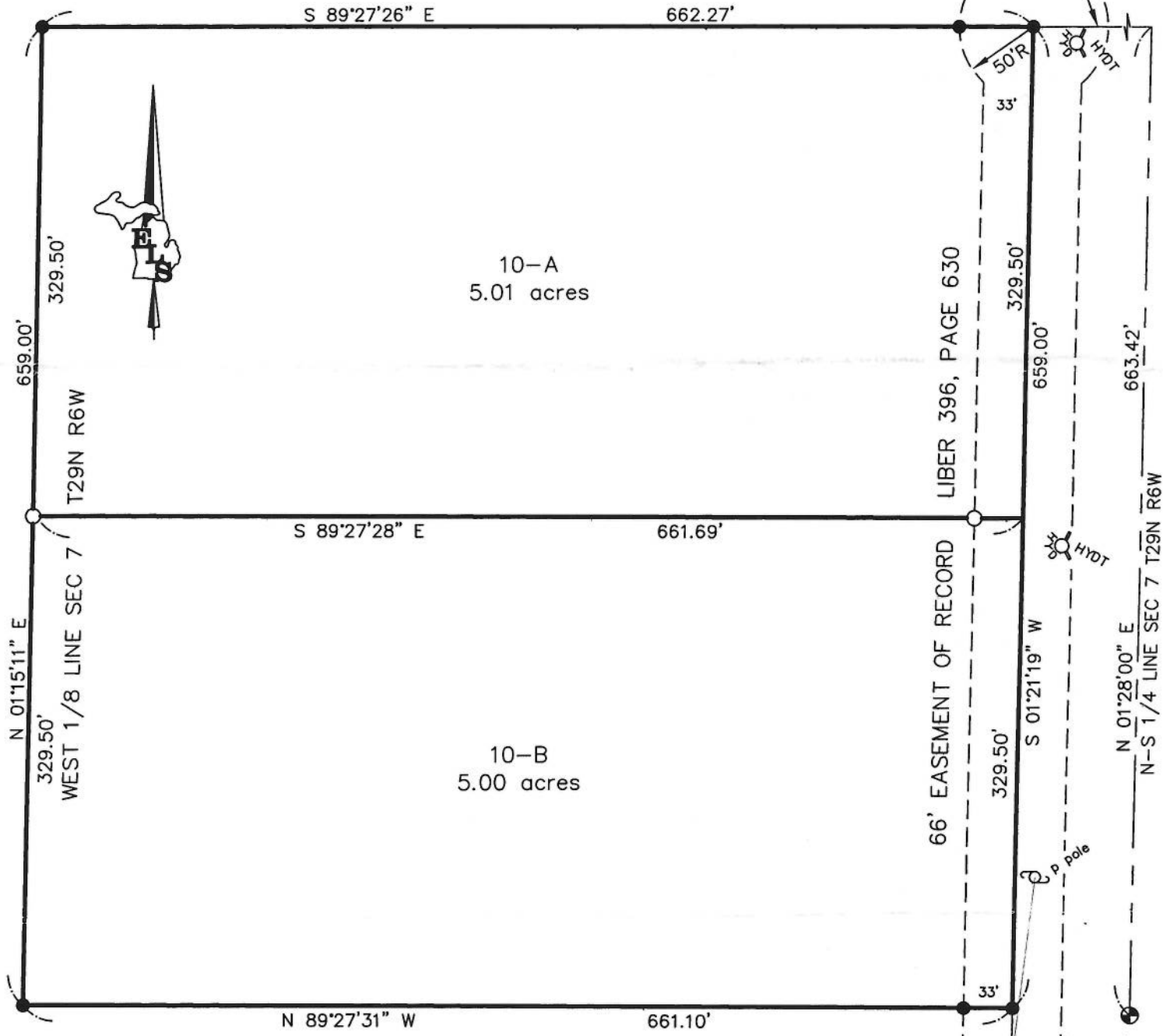

Legend

- IRON FND
- IRON SET
- ▲ P.K. FND.
- △ P.K. SET
- ⊕ MONUMENT FND.
- (R) RECORD
- (M) MEASURED
- FIR FOUND IRON ROD
- FIP FOUND IRON PIPE

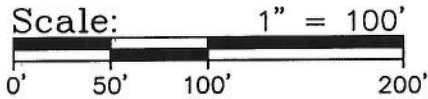

I, NEIL L. WAY, a Licensed Professional Surveyor in the State of Michigan, do hereby certify that I have surveyed and mapped the hereon described parcel(s) of land; that the ratio of closure of the unadjusted field observations is within the accepted limits; and that I have fully complied with the requirements of P.A. 132 of 1970, as amended.

Ratio of Closure: 1/10,000
 Basis of Bearing: Jones Survey 8-20-93

Neil L. Way
 NEIL L. WAY
 Licensed Surveyor Number 28432

| | | |
|---|--|------------------------------------|
| <p>(231) 264-9110 FAX: 264-9311 eaglelandsurvey@aol.com</p> <p>7164 EAGLE'S WAY LANE KEWADIN, MI 49648</p> | For: NORTHERN LAND CO. | |
| | Part of the SE of SW 1/4 Sec. 7, T29N, R6W, Mancelona Twp., Antrim County, Michigan. | |
| | Date: July 21, 2008 | File No.: 2008-079 |
| | FB/PG: N.A. | Drafted By: NLW cd-21 Sheet 1 of 2 |

Certificate of Survey

DESCRIPTION PARCEL 10-A;

A parcel of land situated in Mancelona Township, Antrim County, Michigan, and more fully described as follows:

That part of the Southeast 1/4 of the Southwest 1/4 of Section 7, Town 29 North, Range 6 West, described as:

Commencing at the South 1/4 corner of said section 7; thence North 01°28'00" East along the North-South 1/4 line of said section 663.42 feet; thence North 89°27'26" West 662.37 feet to the point of beginning; thence South 01°21'19" West 329.50 feet; thence North 89°27'28" West 661.69 feet to a point on the West 1/8 line of said section; thence North 01°15'11" East along said 1/8 line 329.50 feet; thence South 89°27'20" East 662.27 feet to the point of beginning, and containing 5.01 acres of land.

Together with and subject to 66 feet wide easement as recorded in Liber 396, Page 630, Antrim County records.

Also subject to easements, right-of-ways, reservations and restrictions of record.

DESCRIPTION PARCEL 10-B;

A parcel of land situated in Mancelona Township, Antrim County, Michigan, and more fully described as follows:

That part of the Southeast 1/4 of the Southwest 1/4 of Section 7, Town 29 North, Range 6 West, described as:

Commencing at the South 1/4 corner of said section 7; thence North 01°28'00" East along the North-South 1/4 line of said section 663.42 feet; thence North 89°27'26" West 662.37 feet; thence South 01°21'19" West 329.50 feet to the point of beginning; thence South 01°21'19" West 329.50 feet; thence North 89°27'31" West 661.10 feet to a point on the West 1/8 line of said section; thence North 01°15'11" East along said 1/8 line 329.50 feet; thence South 89°27'28" East 661.69 feet to the point of beginning, and containing 5.00 acres of land.

Together with and subject to 66 feet wide easement as recorded in Liber 396, Page 630, Antrim County records.

Also subject to easements, right-of-ways, reservations and restrictions of record.

200800007292
 Filed for Record in
 ANTRIM COUNTY MICHIGAN
 PATTY NIEPOTH - 268
 08-28-2008 At 09:40 am.
 SURVEY 17.00
 OR Liber 783 Page 2213 - 2214



NEIL L. WAY
 Licensed Surveyor Number: 28432

| | | |
|--|--|--------------------|
|  <p style="text-align: right;">(231) 264-9110 FAX: 264-9311 eaglelandsurvey@aol.com</p> <p style="text-align: center;">7164 EAGLE'S WAY LANE KEWADIN, MI 49648</p> | For: NORTHERN LAND CO. | |
| | Part of the SE of SW 1/4 Sec. 7, T29N, R6W, Mancelona Twp., Antrim County, Michigan. | |
| | Date: July 21, 2008 | File No.: 2008-079 |
| | Drafted By: NLW cd-19 | Sheet 2 of 2 |