

Certificate of Survey

2000-273.dwg

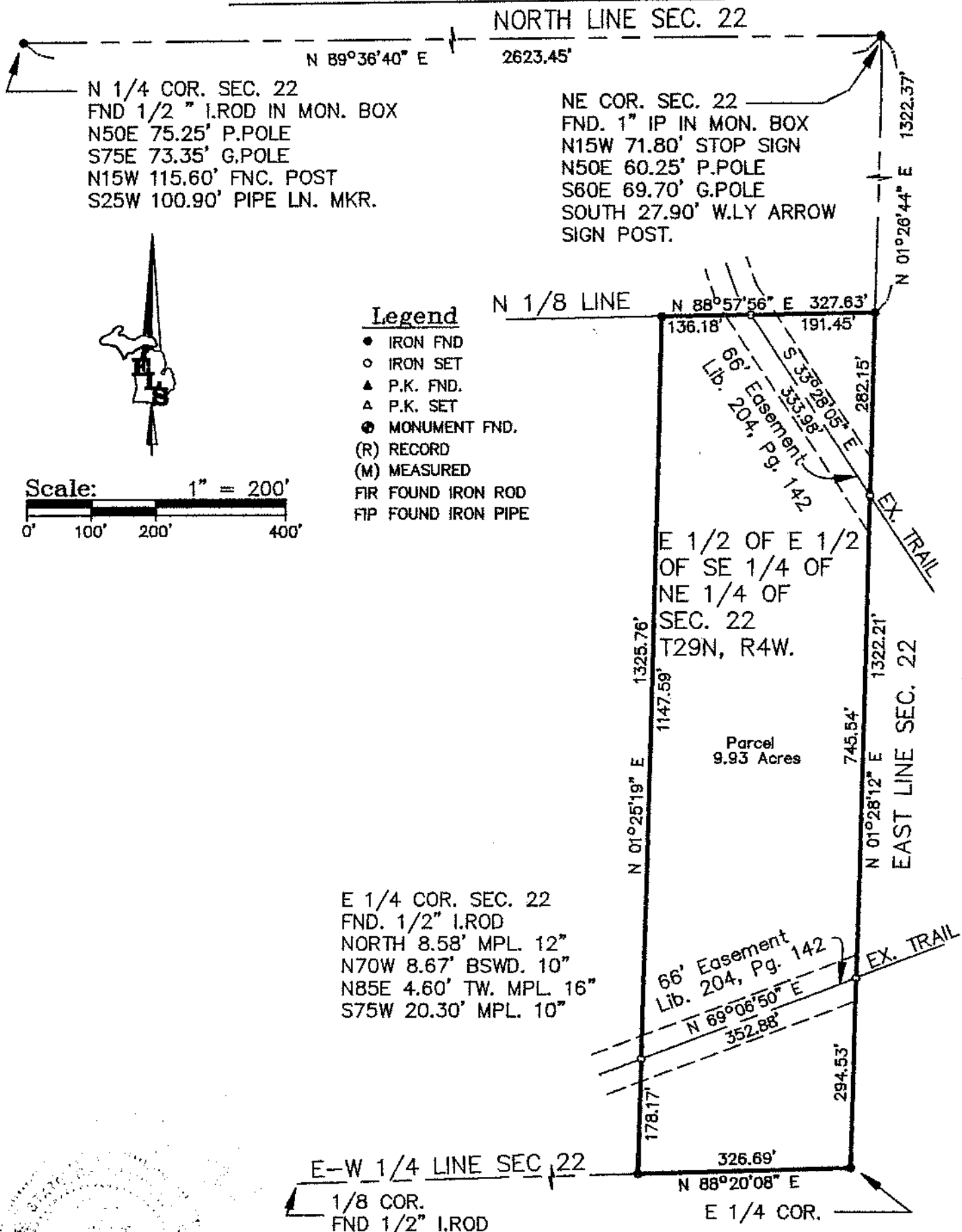

- Legend**
- IRON FND
 - IRON SET
 - ▲ P.K. FND.
 - △ P.K. SET
 - ⊙ MONUMENT FND.
 - (R) RECORD
 - (M) MEASURED
 - FIR FOUND IRON ROD
 - FIP FOUND IRON PIPE

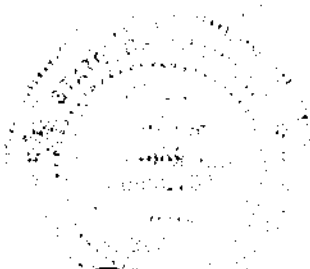
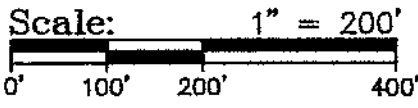

Neil L. Way
 NEIL L. WAY
 Licensed Surveyor Number: 28432

I, NEIL L. WAY, a Licensed Professional Surveyor in the State of Michigan, do hereby certify that I have surveyed and mapped the hereon described parcel(s) of land; that the ratio of closure of the unadjusted field observations is within the accepted limits; and that I have fully complied with the requirements of P.A. 132 of 1970, as amended.

Ratio of Closure: 1/10,000
 Basis of Bearing: CERT. LIB. 204, PAGE 142
 PARKER #16939

<p style="font-size: 2em; font-weight: bold; margin: 0;">EAGLE LAND SURVEYING, Inc.</p> <p style="margin: 0;">710 US-31 SOUTH P.O. BOX 836 ELK RAPIDS, MI 49629</p>	<p>(231) 264-9110 FAX: 264-9311 nlw28432@aol.com</p>	<p>For: WOODLAND DEVELOPMENT CO.</p>
	<p>Part of the NE 1/4 of Sec. 22, T29N, R4W, Hayes Twp., Otsego Co., Michigan.</p>	
<p>Date: OCT. 5, 2000</p>		<p>File No.: 2000-273</p>
<p>FB/PG: 50/12</p>		<p>Drafted By: N.L.W. 2050</p>
<p>Sheet 1 of 2</p>		

Certificate of Survey

01 SEP -5 AM 11:40
CLEMENS REGISTER OF DEEDS

DESCRIPTION

AS FURNISHED;

Land in the Township of Hayes, County of Otsego, State of Michigan described as; Parcel "A", according to the Certificate of Survey recorded in Liber 204, Page 142-143, Otsego County Records described as; The East 1/2 of the East 1/2 of the Southeast 1/4 of the Northeast 1/4, Section 22, Town 29 North, Range 4 West; together with an easement for ingress and egress over the Easterly 327.80 feet of the Northeast 1/4 of the Northeast 1/4, Section 22, Town 29 North, Range 4 West, as set forth in Certificate of Survey recorded December 23, 1975 in Liber 204, Page 142-143, Otsego County Records. Subject to Easements, reservations and restrictions of record.

DESCRIPTION AS SURVEYED;

A parcel of land situated in Hayes Township, Otsego County, Michigan, and more fully described as follows:

270-022-100-060-01

The East 1/2 of the East 1/2 of the Southeast 1/4 of the Northeast 1/4, of Section 22, Town 29 North, Range 4 West; More fully described as follows
Commencing at the East 1/4 Corner of said Section 22 for the point of beginning; thence North 01°28'12" East along the East line of said section 1322.21 feet to a point on the North 1/8 line of said section; thence South 88°57'56" West along said 1/8 line 327.63 feet; thence South 01°25'19" West 1325.76 feet to a point on the East and West 1/4 line of said section; thence North 88°20'08" East along said 1/4 line 326.69 feet to the point of beginning; and containing 9.93 acres of land.

Together with an easement for ingress and egress over the Easterly 327.80 feet of the Northeast 1/4 of the Northeast 1/4, Section 22, Town 29 North, Range 4 West, as set forth in Certificate of Survey recorded December 23, 1975 in Liber 204, Page 142-143, Otsego County Records.

Also subject to easements, right-of-ways, reservations and restrictions of record.

NEIL L. WAY
Licensed Surveyor Number: 28432

I, NEIL L. WAY, a Licensed Professional Surveyor in the State of Michigan, do hereby certify that I have surveyed and mapped the hereon described parcel(s) of land; that the ratio of closure of the unadjusted field observations is within the accepted limits; and that I have fully complied with the requirements of P.A. 132 of 1970, as amended.

Ratio of Closure: 1/10,000
Basis of Bearing: CERT. LIB. 204, PAGE 142
PARKER #16939

EAGLE LAND SURVEYING, Inc. 710 US-31 SOUTH P.O. BOX 836 ELK RAPIDS, MI 49629	(231) 264-9110 FAX: 264-9311 nlw28432@aol.com	For:	WOODLAND DEVELOPMENT CO.
			Part of the NE 1/4 of Sec. 22, T29N, R4W, Hayes Twp., Otsego Co., Michigan.
		Date: OCT. 5, 2000	File No.: 2000-273
	FB/PG: 50/12	Drafted By: N.L.W. 2050	Sheet 2 of 2