

# SOUTH PART HAYES

# T.29N. - R.4W.

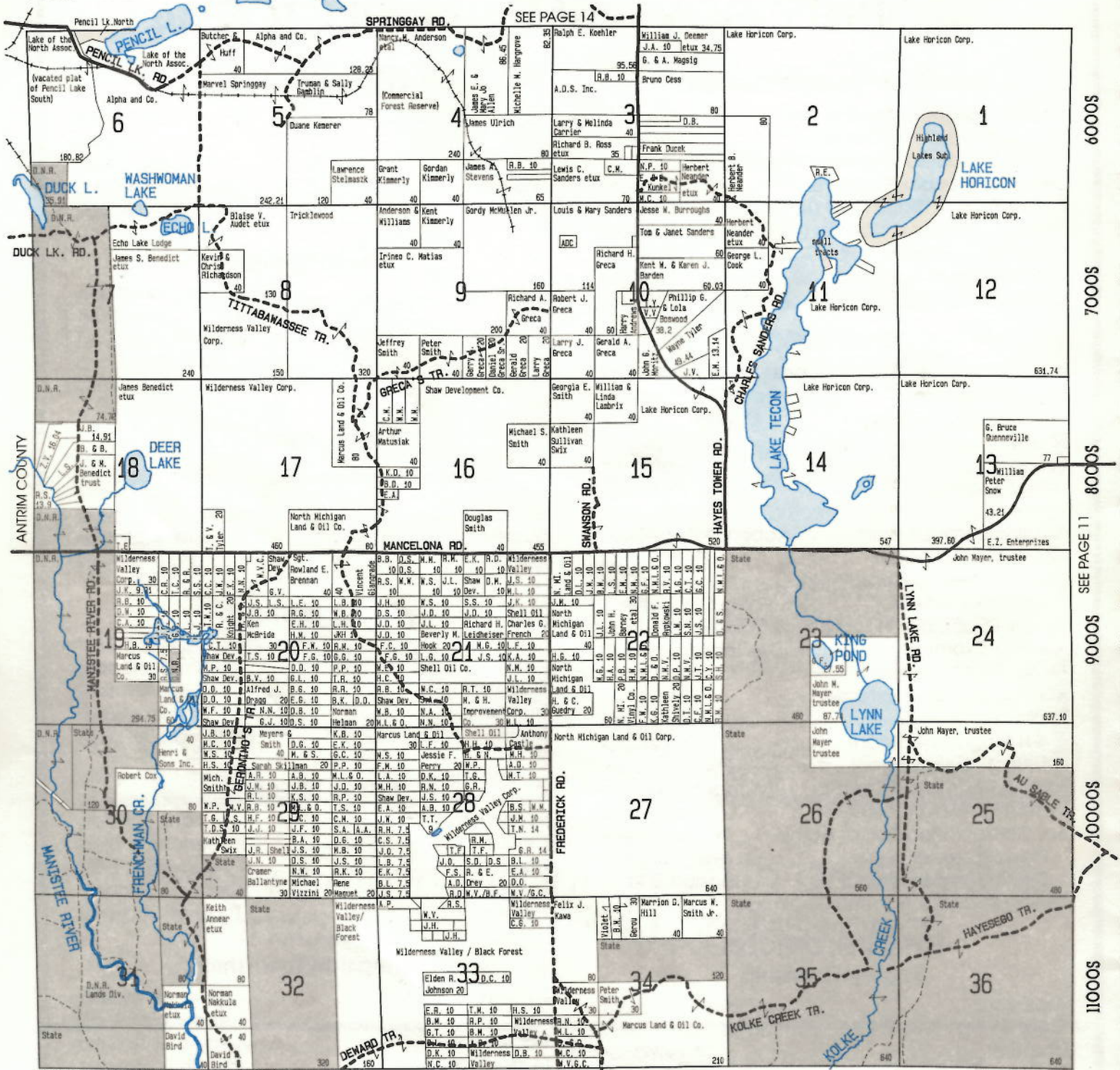

6000S  
7000S  
8000S  
9000S  
10000S  
11000S

SEE PAGE 11

© 1991 Montmorency Soil & Water Conservation District

8000W 7000W 6000W CRAWFORD COUNTY 5000W 4000W 3000W



**WILDERNESS VALLEY**  
A 6,000 Acre Residential and Recreational Community

- 36 HOLES OF GOLF
  - CROSS COUNTRY SKIING
  - HOMESITES
- (616) 585-7141



**Wickes Lumber Company**

Old 27 North  
Gaylord, Michigan 49735  
(517) 732-5136



Restaurant Open  
6 a.m. - 10 p.m. Daily  
833 West Main Street  
Gaylord, MI 49735  
(517) 732-2431  
Exit 282 off I-75

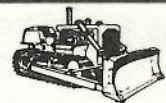

**WCISEL CONSTRUCTION INC.**  
Oil Field Construction  
Complete Site Preparation and Restoration  
Snow Plowing - Gravel  
385 S. Estate's Dr.  
Gaylord, Michigan 49735  
(517) 732-4656