

CERTIFICATE OF SURVEY

SCALE 1" = 400'

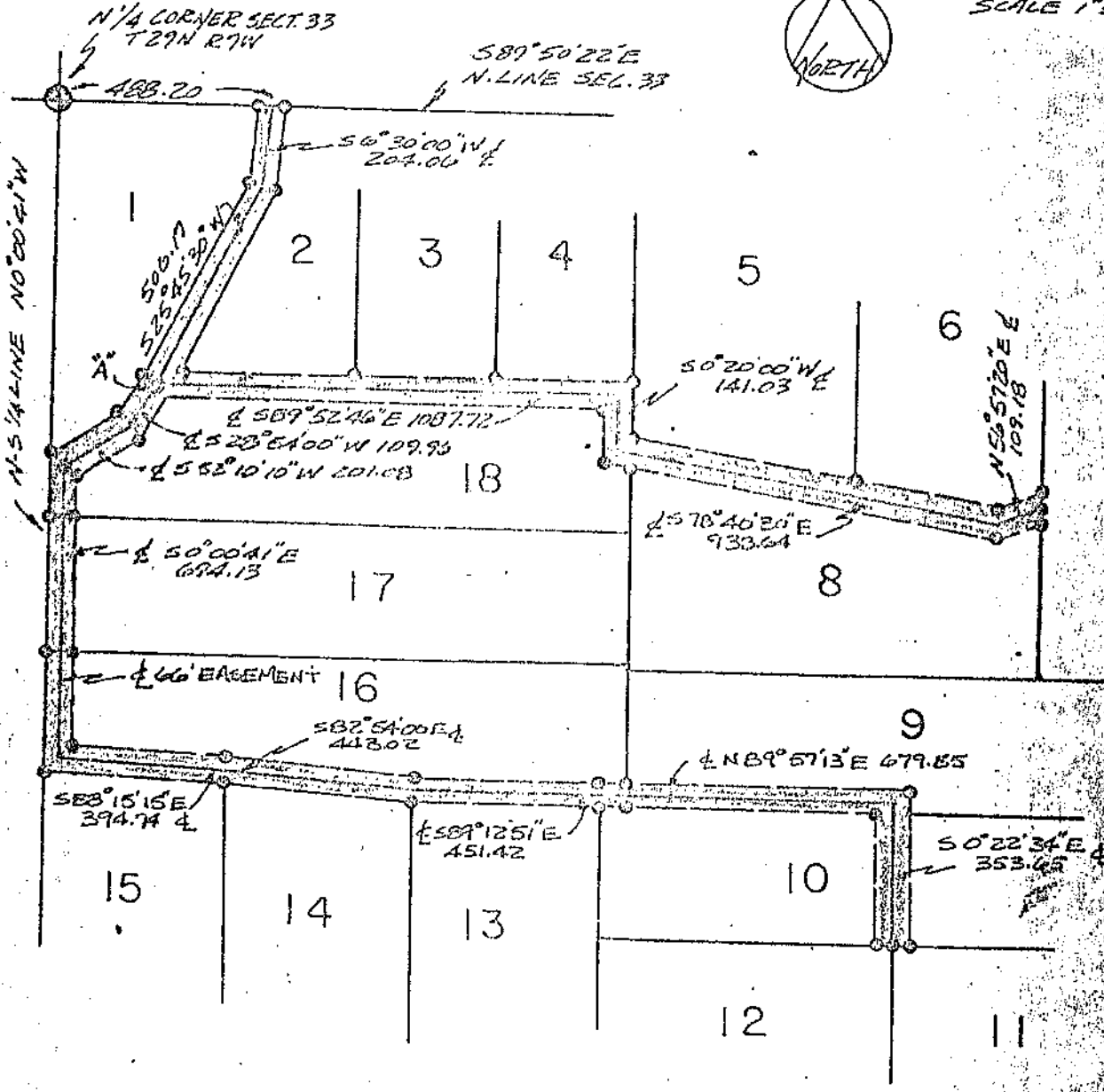

SCALE: 1" = 400'
 "o" SET 1/2" BAR & CAP

Field Book No. 4, Pages 109 thru 125.

SHEET 2 OF 3

SURVEYOR'S CERTIFICATE

I, Beryl M. Jones, Registered Land Surveyor in the State of Michigan hereby certify: That I have surveyed the land described and delineated hereon on this date; that said plat is a true representation of the survey performed; that said survey was performed with a field error of closure of one (1) foot in 12600 feet or greater; that I have fully complied with the requirements of Section #3, Act #132, P.A. 1970

By: Beryl M. Jones Date: 11-13-80



LOCATION: NE 1/4 of Sec. 33, T29N-R7W,
 Custer Twp., Antrim Co., Michigan

BERYL M. JONES, RLS
 7605 E. Torch Lake Dr.
 P.O. Box 95
 Alden, Michigan 49612
 Pho-616-377-4691

CERTIFIED TO: Glen Burgin

EASEMENT DESCRIPTION

An easement 66.00 foot wide, to be used in common by all of the Parcels as shown on Sheet 1 and described on Sheets 4 thru 8 of this Survey, all heirs and assigns thereof, for ingress and egress and the installation and maintenance of public utilities, said easement lies 33.00 foot each side of a line and adjacent to, and is described as follows,

Commencing at the North 1/4 Section Corner of Section 33, T29N-R7W, Custer Township, Antrim County, Michigan; thence S89°50'22"E along the North Line of said Section 33 488.20 feet to the Point of Beginning of 66.00 foot wide easement, thence S6°30'00"W 204.06 feet; thence S25°45'30"W 506.17 feet to Point "A"; thence S89°52'46"E 1087.72 feet; thence S0°20'00"W 141.03 feet; thence S78°40'30"E 938.64 feet; thence N56°57'20"E 109.18 feet to the Westerly line of Parcel (7) and the Point of Ending; thence Beginning at Point "A" 66.00 foot wide easement, said easement lying 33.00 foot each side of a line and adjacent to, said line described as S28°54'00"W 109.96 feet; thence S52°10'10"W 201.08 feet; thence S0°00'41"E 694.13 feet; thence S88°15'15"E 394.74 feet; thence S82°54'00"E 443.02 feet; thence S89°12'51"E 451.42 feet; thence N89°57'13"E 679.85 feet; thence S0°22'34"E 353.65 feet to the Northerly line of Parcels ((11) and (12) and the Point of Ending. Said easement for the exclusive use of Parcels (1) thru (18).

Sheet 3 of 8

LOCATION: NE 1/4 of Sec. 33 T29N-R7W,
Custer Twp., Antrim Co. Mi.

BERYL M. JONES, PLS.
7605 E. Torch Lake Drive
P.O. Box 95
Alden, Michigan, 49612
Pho- 1-616-377-4691

CLIENT: Glen Burgin

LEGAL DESCRIPTIONS

PARCEL (1)

That Parcel of land located in the Northeast 1/4 of Section 33, T29N-R7W, Custer Township, Antrim County, Michigan, more fully described as follows; Commencing at the North 1/4 Section Corner of said Section 33 as the Point of Beginning; thence S89°50'22"E along the North line of said Section 33 455.00 feet; thence S6°30'00"W 195.00 feet; thence S21°59'30"W 501.51 feet; thence S28°54'00"W 109.96 feet; thence S52°10'10"W 201.08 feet; thence West 33.00 feet to the North-South line of said Section 33; thence NO°00'41"W along said North-South line 879.65 feet to the Point of Beginning, said Parcel (1) contains 6.40 Acres. Said Parcel (1) Together with and Subject to an easement 66.00 feet wide as shown on Sheet (2) of this Survey and described on Sheet(3) of this Survey and Subject further to all easements and restrictions of Record affecting the premises.

PARCEL (2)

That Parcel of land located in the Northeast 1/4 of Section 33, T29N-R7W, Custer Township, Antrim County, Michigan, more fully described as follows; Commencing at the North 1/4 Section Corner of said Section 33; Thence S89°50'22"E along the North line of said Section 33 455.00 feet to the Point of Beginning; thence continuing S89°50'22"E along said North line of Section 33 249.28 feet; thence S0°20'00"W 659.03 feet; thence N89°52'46"W 455.32 feet; thence N21°59'30"E 501.51 feet; thence N6°30'00"E 195.00 feet to the Point of Beginning, said Parcel (2) contains 5.03 Acres. Said Parcel (2) Together with and Subject to an easement 66.00 feet wide as shown on Sheet (2) of this Survey and described on Sheet(3) of this Survey and Subject further to all easements and Restrictions of Record affecting the premises.

PARCEL (3)

That Parcel of land located in the Northeast 1/4 of Section 33, T29N-R7W, Custer Township, Antrim County, Michigan, more fully described as follows; Commencing at the North 1/4 Section Corner of said Section 33; thence S89°50'22"E along the North line of said Section 33 704.28 feet to the Point of Beginning; thence continuing S89°50'22"E along said North line of Section 33 332.70 feet; thence S0°20'00"W 658.80 feet; thence N89°52'46"W 332.70 feet; thence NO°20'00"E 659.03 feet to the Point of Beginning, Said Parcel (3) contains 5.03 Acres. Said Parcel (3) Together with and Subject to an easement 66.00 feet wide as shown on Sheet (2) of this Survey and described on Sheet (3) of this Survey and Subject to all easements and restrictions of record affecting the premises.

PARCEL (4)

That Parcel of land located in the Northeast 1/4 of Section 33, T29N-R7W, Custer Township, Antrim County, Michigan, more fully described as follows; Commencing at the North 1/4 Section Corner of said Section 33; thence S89°50'22"E along the North line of Section 33 1036.98 feet to the Point of Beginning; thence continuing S89°50'22"E along said North line of Section 33 332.70 feet; thence S0°20'00"W 658.57 feet; thence N89°52'46"W 332.70 feet; thence NO°20'00"E 658.80 feet to the Point of Beginning, said Parcel (4) contains 5.03 Acres. Said Parcel (4) Together with and Subject to an easement 66.00 feet wide as shown on Sheet (2) of this Survey and described on Sheet (3) of this Survey and Subject further to all easements and Restrictions of Record affecting the premises.

Sheet 4 of 8

LOCATION: NE 1/4 of Sec 33, T29N-R7W,
Custer Twp. Antrim Co. Michigan

BERYL M. JONES RLS
7605 E. Torch Lake Dr.
P.O.Box 95
Alden, Michigan 49612
Pho- 1-616-377-4691

CLIENT: Glen Burgin

LEGAL DESCRIPTIONS

PARCEL (5)

That Parcel of land located in the Northeast 1/4 of Section 33, T29N-R7W, Custer Township, Antrim County, Michigan, more fully described as follows; Commencing at the North 1/4 Section Corner of said Section 33; thence S89°50'22"E along the North line of said Section 33 1369.68 feet to the Point of Beginning; thence continuing S89°50'22"E along said North Section line 510.00 feet; thence S0°20'00"W 906.73 feet; thence N78°40'30"W 519.52 feet; NO°20'00"E 806.14 feet to the Point of Beginning, said Parcel (5) contains 10.03 Acres. Said Parcel (5) Together with and Subject to an easement 66.00 feet wide as shown on Sheet (2) of this Survey and described on Sheet (3) of this Survey and Subject Further to all easements and Restrictions of Record affecting the premises.

PARCEL (6)

That Parcel of land located in the Northeast 1/4 of Section 33, T29N-R7W, Custer Township, Antrim County, Michigan, more fully described as follows; Commencing at the North 1/4 Section Corner of said Section 33; thence S89°50'22"E along the North line of said Section 33 1879.68 feet to the Point of Beginning; thence continuing S89°50'22"E along said North Section line 452.34 feet; thence S0°44'24"E 921.68 feet; thence S56°57'20"W 109.18 feet; thence N78°40'30"W 385.51 feet; thence NO°20'00"E 906.73 feet to the Point of Beginning, said Parcel (6) contains 10.01 Acres. Said Parcel (6) Together with and Subject to an easement 66.00 feet wide as shown on Sheet (2) of this Survey and described on Sheet (3) of this Survey and Subject Further to all easements and Restrictions of Record affecting the premises.

PARCEL (7)

That Parcel of land located in the Northeast 1/4 of Section 33, T29N-R7W, Custer Township, Antrim County, Michigan, more Fully described as follows; Commencing at the North 1/4 Section Corner of said Section 33; thence S89°50'22"E along the North line of said Section 33 2332.02 feet to the Point of Beginning; thence continuing S89°50'22"E along said North Section line 325.35 feet to the Northeast Corner of said Section 33; thence S0°44'26"E along the East Line of said Section 33 1339.95 feet; thence S89°57'16"W 325.35 feet; thence NO°44'24"W 1341.12 feet to the Point of Beginning, said Parcel (7) contains 10.01 Acres. Said Parcel (7) Together with and Subject to an easement 66.00 feet wide as shown on Sheet (2) of this Survey and described on Sheet (3) of this Survey and Subject Further to all easements and Restrictions of Record affecting the premises.

PARCEL (8)

That Parcel of land located in the Northeast 1/4 of Section 33, T29N-R7W, Custer Township, Antrim County, Michigan, more fully described as follows; Commencing at the Northeast Corner of said Section 33; thence S0°44'26"E along the East line of said Section 33 1339.95 feet; thence S89°57'16"W 325.35 feet to the Point of Beginning; thence continuing S89°57'16"W 987.48 feet; thence NO°20'00"E 538.39 feet; thence S78°40'30"E 905.03 feet; thence N56°57'20"E 109.18 feet; thence S0°44'24"E 419.44 feet to the Point of Beginning, said Parcel (8) contains 10.01 Acres. Said Parcel (8) Together with and Subject to an easement 66.00 feet wide as shown on sheet (2) of this Survey and described on Sheet (3) of this Survey and Subject Further to all easements and Restrictions of Record affecting the premises.

Sheet 5 of 8

LOCATION: NE 1/4 of Sec., 33, T29N-R7W,
Custer Twp. Antrim Co., Michigan

CLIENT: Glen Burgin

BERYL M. JONES RLS
7605 E. Towch Lake Dr.
P.O. Box 95
Alden, Michigan, 49612

PARCEL (9)

That Parcel of land located in the Northeast 1/4 of Section 33, T29N-R7W, Custer Township, Antrim County, Michigan, more fully described as follows; Commencing at the Northeast Corner of said Section 33; thence $SO^{\circ}44'26"E$ along the East Line of said Section 33 1339.95 feet to the Point of Beginning; thence continuing $SO^{\circ}44'26"E$ along said East Section line 331.40 feet; thence $S89^{\circ}57'13"W$ 1319.04 feet; thence $NO^{\circ}20'00"E$ 331.40 feet; thence $N89^{\circ}57'16"E$ 1312.83 feet to the Point of Beginning, said Parcel (9) contains 10.01 Acres. Said Parcel (9) Together with and Subject to an easement 66.00 feet wide as Shown on Sheet (2) on this Survey and described on Sheet (3) of this Survey and Subject Further to all easements and Restrictions of Record affecting the premises.

PARCEL(10)

That Parcel of land located in the Northeast 1/4 of Section 33, T29N-R7W, Custer Township, Antrim County, Michigan, more fully described as follows; Commencing at the Northeast Corner of said Section 33; thence $SO^{\circ}44'26"E$ along the East line of said Section 33 1671.35 feet to the Point of Beginning; thence continuing $SO^{\circ}44'26"E$ along said East Section line 321.28 feet; thence $N89^{\circ}59'52"W$ 1364.14 feet; thence $NO^{\circ}00'41"W$ 320.05 feet; thence $N89^{\circ}57'13"E$ 1360.04 feet to the Point of Beginning, said Parcel (10) contains 10.01 Acres. Said Parcel (10) Together with and Subject to an easement 66.00 feet wide as shown on Sheet (2) of this Survey and described on Sheet (3) of this Survey and Subject Further to all easements and Restrictions of Record affecting the premises.

PARCEL (11)

That Parcel of land located in the Northeast 1/4 of Section 33, T29N-R7W, Custer Township, Antrim County, Michigan, more fully described as follows; Commencing at the Northeast Corner of said Section 33; thence $SO^{\circ}44'26"E$ along the East line of said Section 33 1992.63 feet to the Point of Beginning; thence continuing $SO^{\circ}44'26"E$ along said East Section line 638.30 feet to the East 1/4 Section Corner of said Section 33; thence $N89^{\circ}59'52"W$ along the East-West 1/4 Line of Section 33 686.12 feet; thence $NO^{\circ}22'34"W$ 638.30 feet; thence $S89^{\circ}59'52"E$ 682.07 feet to the Point of Beginning, said Parcel (11) contains 10.02 Acres. Said Parcel (11) Together with and Subject to an easement 66.00 feet wide as shown on Sheet (2) of this Survey and described on Sheet (3) of this Survey and Subject Further to all easements and Restrictions of Record affecting the premises.

PARCEL (12)

That Parcel of land located in the Northeast 1/4 of Section 33, T29N-R7W, Custer Township, Antrim County, Michigan, more fully described as follows; Commencing at the East 1/4 Section Corner of said Section 33; thence $N89^{\circ}59'52"W$ along the East-West 1/4 line of Said Section 33 686.12 feet to the Point of Beginning; thence continuing $N89^{\circ}59'52"W$ along said East-West 1/4 line 686.12 feet; thence $NO^{\circ}00'41"W$ 638.30 feet; thence $S89^{\circ}59'52"E$ 682.07 feet; thence $SO^{\circ}22'34"E$ 638.30 feet to the Point of Beginning, said Parcel (12) contains 10.02 Acres. Said Parcel (12) Together with and Subject to an easement 66.00 feet wide as shown on Sheet (2) of this Survey and described on Sheet (3) of this Survey and Subject to all easements and Restrictions of Record affecting the premises.

Sheet 6 of 8

LOCATION: NE 1/4 of Sec 33, T29N-R7W,
Custer Twp., Antrim Co., Michigan

BERYL M. JONES RLS
7605 E. Torch Lake Drive
P.O. Box 95
Alden, Michigan 49612
Pho- 1-616-377-4691

CLIENT: Glen Burgin

LEGAL DESCRIPTIONS

PARCEL (13)

That Parcel of land located in the Northeast 1/4 of Section 33, T29N-R7W, Custer Township, Antrim County, Michigan, more fully described as follows; Commencing at the East 1/4 Section Corner of said Section 33; thence N89°59'52"W along the East-West 1/4 Line of said Section 33 1372.24 feet to the Point of Beginning; thence continuing N89°59'52"W along said East-West 1/4 Line 453.60 feet; thence N0°00'41"W 964.55 feet; thence S89°12'51"E 453.64 feet; thence S0°00'41"E 958.35 feet to the Point of Beginning, said Parcel contains 10.01 Acres. Said Parcel (13) Together with and Subject to an easement 66.00 feet wide as shown on Sheet (2) of this Survey and described on Sheet (3) of this Survey and Subject Further to all easement and Restrictions of Record affecting the premises.

PARCEL (14)

That Parcel of land located in the Northeast 1/4 of Section 33, T29N-R7W, Custer Township, Antrim County, Michigan, more fully described as follows; commencing at the East 1/4 Section Corner of said Section 33; thence N89°59'52"W along the East-West 1/4 Line of said Section 33 1875.84 feet to the Point of Beginning; thence continuing N89°59'52"W along said East-West 1/4 Line 440.00 feet; thence N0°00'41"W 1019.35 feet; thence S82°54'00"E 443.41 feet; thence S0°00'41"E 964.55 feet to the Point of Beginning, said Parcel (14) Contains 10.02 Acres. Said Parcel (14) Together with and Subject to an easement 66.00 feet wide as shown on Sheet (2) of this Survey and described on Sheet (3) of this Survey and Subject Further to all easements and Restrictions of Record affecting the premises.

PARCEL (15)

That Parcel of land located in the Northeast 1/4 of Section 33, T29N-R7W, Custer Township, Antrim County, Michigan, more fully described as follows; Commencing at the East 1/4 Section Corner of said Section 33; thence N89°59'52"W along the East-West 1/4 line of Section 33 2265.84 feet to the Point of Beginning; thence continuing N89°59'52"W along said East-West 1/4 line 425.00 feet to the Center of Section 33; thence N0°00'41"W along the North-South 1/4 Line of Section 33 1032.28 feet; thence S88°15'15"E 425.20 feet; thence S0°00'41"E 1019.35 feet to the Point of Beginning, said Parcel (15) contains 10.01 Acres. Said Parcel (15) Together with and Subject to an easement 66.00 feet wide as shown on Sheet (2) of this Survey and described on Sheet (3) of this Survey and Subject Further to all easements and Restrictions of Record affecting the premises.

PARCEL (16)

That Parcel of land located in the Northeast 1/4 of Section 33, T29N-R7W, Custer Township, Antrim County, Michigan, more fully described as follows; Commencing at the North 1/4 Section Corner of said Section 33; thence S0°00'41"E along the North-South 1/4 line of said Section 33 1605.78 feet to the Point of Beginning; thence S88°15'15"E 425.20 feet; thence S82°54'00"E 443.41 feet; thence S89°12'51"E 453.64 feet; thence N89°57'13"E 41.00 feet; thence N0°20'00"W 355.00 feet; thence S89°52'19"W 1361.74 feet to the North-South 1/4 Line of Section 33; thence S0°00'41"E along said North-South 1/4 line 278.00 feet to the Point of Beginning, said Parcel (16) contains 10.01 Acres. Said Parcel (16) Together with and Subject to an easement 66.00 feet wide as shown on Sheet (2) of this Survey and described on Sheet (3) of this Survey and Subject Further to all easements and Restrictions of Record affecting the premises.

Sheet 7 of 8

LOCATION: NE 1/4 of Sec. 33, T29N-R7W,
Custer Twp., Antrim Co., Michigan

BERYL M. JONES RLS
7605 E. Torch Lake Drive
P.O. Box 95
Alden, Michigan 49612
Pho- 1-616-377-4691

CLIENT: Glen Burgin

PARCEL (17)

That Parcel of land located in the Northeast 1/4 of Section 33, T29N-R7W, Custer Township, Antrim County, Michigan; more fully described as follows; Commencing at the North 1/4 Section Corner of said Section 33; thence S0°00' 41"E along the North-South 1/4 line of Section 33 1007.78 feet to the Point of Beginning; thence continuing S0°00' 41"E along said North-South 1/4 line 320.00 feet; thence N89°52'19"E 1361.74 feet; thence NO°20'00"E 320.00 feet; thence S89°52'20"W 1363.66 feet to the Point of Beginning, said Parcel (17) contains 10.01 Acres. Said Parcel (17) Together with and Subject to an easement 66.00 feet wide as shown on Sheet (2) on this Survey and described on Sheet (3) of this Survey and Subject Further to all easement and Restrictions of Record affecting the premises.

PARCEL (18)

that Parcel of land located in the Northeast 1/4 of Section 33, T29N-R7W, Custer Township, Antrim County, Michigan, more fully described as follows; Commencing at the North 1/4 Section Corner of said Section 33; thence S0°00'41"E along the North-South 1/4 line of Section 33 879.65 feet to the Point of Beginning; thence continuing S0°00'41"E along said North-South 1/4 line 128.13 feet; thence N89°52'20"E 1363.66 feet; thence NO°20'00"E 342.16 feet; thence N89°52'46"W 1120.72 feet; thence S28°54'00"W 109.96 feet; thence S52°10'10"W 201.03 feet; thence West 33.00 feet to the Point of Beginning, said Parcel (18) contains 10.01 Acres. Said Parcel (18) Together with and Subject to an easement 66.00 feet wide as shown on Sheet (2) of this Survey and described on Sheet (3) of this Survey and Subject Further to all easements and Restrictions of Record affecting the premises.

WITNESSES

North 1/4 Corner, Section 33

Found 1 1/2" Pipe
 N60°E' 20.7 8" maple
 N55°W 16.3 14" Basswood
 S15°E 28.70 3" Ironwood
 S50°W 33.35 6" Maple

Northeast Corner Section 33

Found 1" Pipe a Ground level
 N20°E 29.0 36" Twin maple
 S41°W 25.8 8" Maple
 S41°E 41.7 24" Twin Maple

Center 1/4 Corner, Section 33

Found 1 1/2" Pipe in N-S-E F/L intersection
 N58°W 15.20 12" Basswood
 S58°W 16.40 8" Basswood
 S65°E 9.10 8" Maple

East 1/4 Corner Section 33

Found 1 1/2" Pipe in c/I North-South trail
 N45°W 19.60 8" Beech
 N40°E 21.20 30" Maple
 S45°E 27.30 10" Maple

S 1/4 Corner Section 33

Found 1" Bar
 N42°W 37.65 20" Basswood
 S65°E 17.95 10" Maple
 S79°W 14.50 8" Maple

Southeast Corner Section 33

Found Well Point
 21' NE'ly from trail intersection (used by R. L. Lennox)
 N50°W 77.30 7" W. Pine
 N50°E 14.90 16" Maple
 S20°E 35.70 10" B. Cherry

LOCATION: NE 1/4 of Sec. 33, T29N-R7W,
 Custer Twp. Antrim Co. Michigan

CLIENT: Glen Burgin

BERYL M. JONES, RLS
 7605 E. Torch Lake Drive
 P.O. Box 95
 Alden, Michigan, 49612
 Pho- 1-616-377-4691