

TIMBERWOOD Certificate of Survey

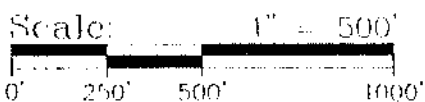

Legend

- IRON END.
- IRON SET
- ▲ P.K. END.
- △ P.K. SET
- ⊙ MONUMENT END.
- LATH SET
- (R) RECORD
- (M) MEASURED

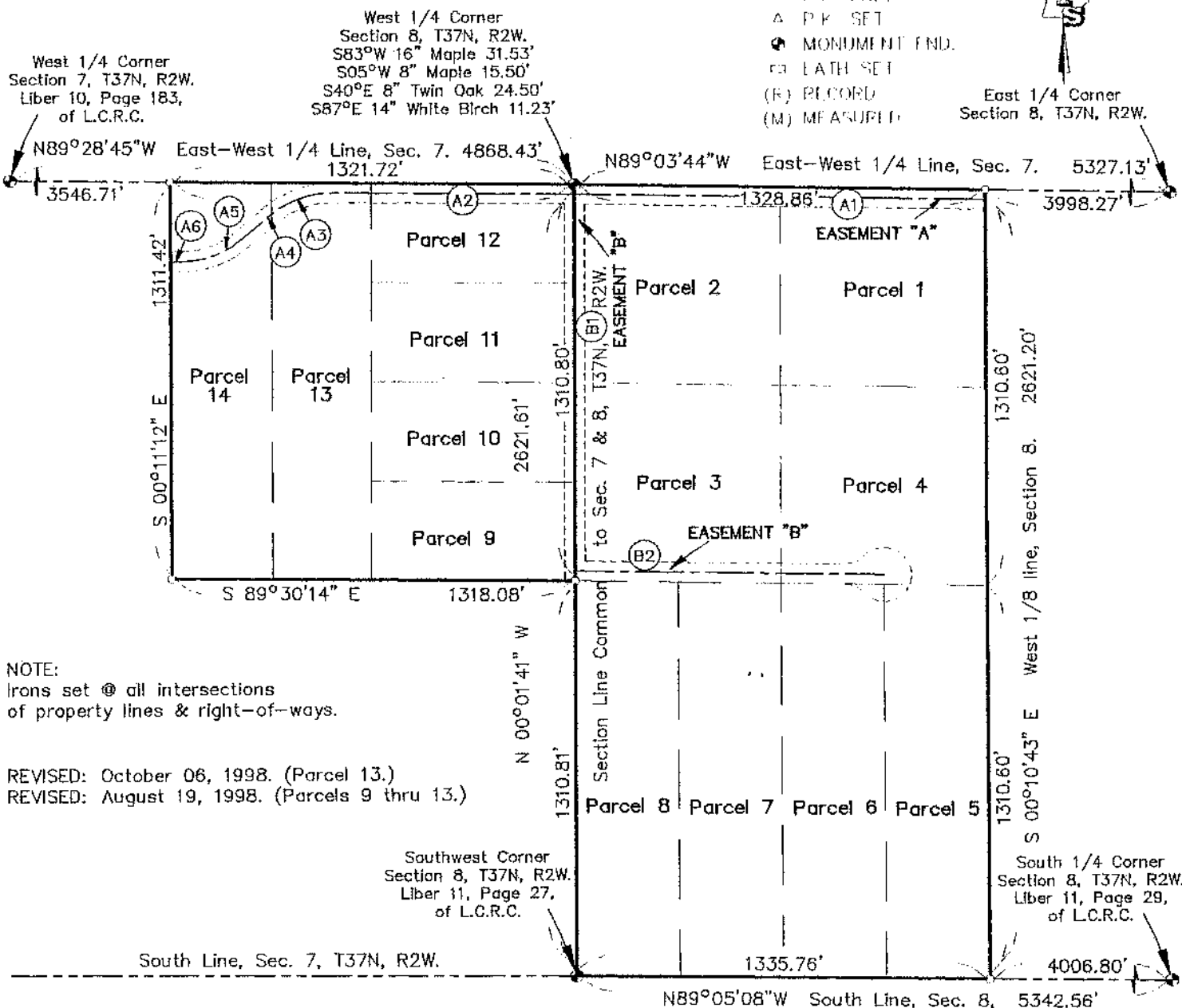

NOTE:
Irons set @ all intersections
of property lines & right-of-ways.

REVISED: October 06, 1998. (Parcel 13.)
REVISED: August 19, 1998. (Parcels 9 thru 13.)

EASEMENT "B"

NUMBER	BEARING	DISTANCE
B1	S 00°01'41" E	1244.80'
B2	S 89°04'26" E	999.16'

EASEMENT "A"

NUMBER	BEARING	DISTANCE
A1	N 89°03'44" W	1328.95'
A2	N 89°28'45" W	791.47'

NUMBER	RADIUS	ARC LENGTH	DIST.	CHORD BEARING	DELTA ANGLE
A3	300.00'	214.16'	209.64'	S 70°04'12" W	40°54'08"

NUMBER	BEARING	DISTANCE
A4	S 49°37'08" W	127.99'

NUMBER	RADIUS	ARC LENGTH	DIST.	CHORD BEARING	DELTA ANGLE
A5	300.00'	201.66'	197.88'	S 68°52'32" W	38°30'48"

NUMBER	BEARING	DISTANCE
A6	S 88°07'56" W	50.23'

I, **NEIL B. LIVASY**, a Professional Surveyor in the State of Michigan, do hereby certify that I have surveyed and mapped the hereon described parcel(s) of land; that the ratio of closure of the unadjusted field observations is within the accepted limits; and that I have fully complied with the requirements of P.A. 132 of 1970, as amended.

Ratio of Closure: 1/10,000
Basis of Bearing: Established by G.P.S.

Neil B. Livasy
NEIL B. LIVASY
Professional Surveyor Number: 31611

GRAND TRAVERSE SURVEYING

620 RAILROAD PLACE
TRAVERSE CITY, MI. 49686
(616) 947-2555 Fax: 947-4771
e-mail: GTSurvey@aol.com

Located at the T.C. Train Station.

For: WOODLAND DEVELOPMENT	
Part of the SE 1/4 of Sec. 7, & Part of the SW 1/4 of Sec. 8, T37N, R2W, Inverness Twp., Cheboygan Co., Michigan.	
Date: June 03, 1998.	File No: 98-5008
Drafted By: DWRomine-CD-3	Sheet: 1 of 8

Certificate of Survey

West 1/4 Corner
Sec. 8, T37N, R2W.

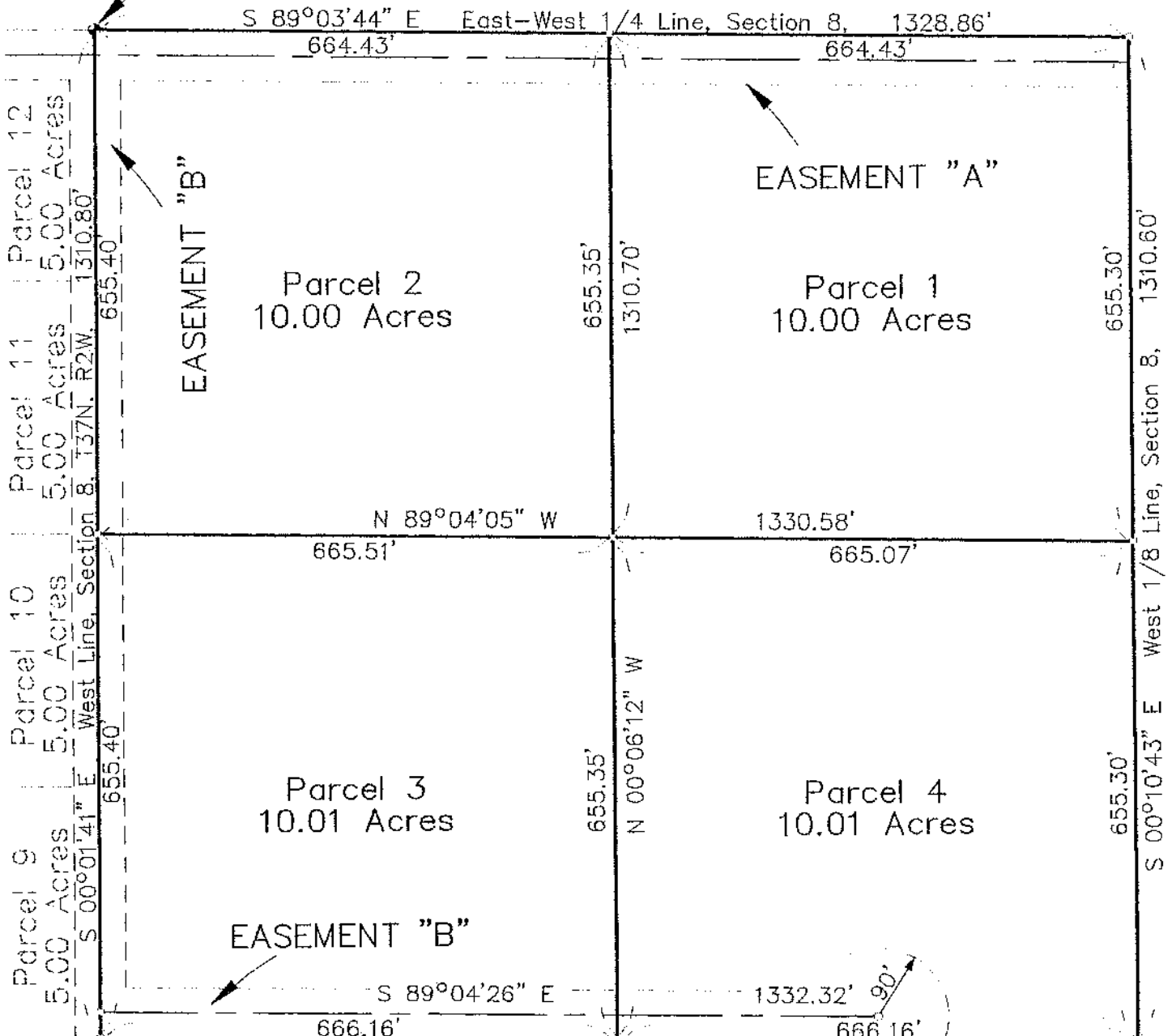

South 1/8 Line, Section 8.

Parcel 8 10.03 Acres Parcel 7 10.03 Acres Parcel 6 10.03 Acres Parcel 5 10.03 Acres

NOTE:
Irons set @ all inter-
sections of property lines
& right-of-ways.

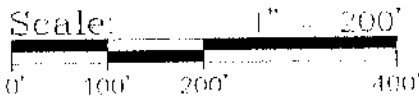

REVISED: October 06, 1998. (Parcel 13),
REVISED: August 19, 1998. (Parcels 9 thru 13.)

I, NEIL B. LIVASY, a Professional Surveyor in the State of Michigan, do hereby certify that I have surveyed and mapped the hereon described parcel(s) of land; that the ratio of closure of the unadjusted field observations is within the accepted limits; and that I have fully complied with the requirements of P.A. 132 of 1970, as amended.

Ratio of Closure: 1/10,000
Basis of Bearing: Established by G.P.S.

- Legend
- IRON PILE
 - IRON SET
 - ▲ P.K. END
 - ▲ P.K. SET
 - ⊙ MONUMENT PILE
 - LATH SET
 - (P) RECORD
 - (M) MEASURED



Neil B. Livasy
NEIL B. LIVASY
Professional Surveyor Number: 31611

GRAND TRAVERSE SURVEYING
620 RAILROAD PLACE
TRAVERSE CITY, MI. 49686
(616) 947-2555 Fax: 947-4771
e-mail: GTSurvey@aol.com

Located at the T.C. Train Station.

For: WOODLAND DEVELOPMENT	
Part of the SE 1/4 of Sec. 7, & Part of the SW 1/4 of Sec. 8, T37N, R2W, Inverness Twp., Cheboygan Co., Michigan.	
Date: June 03, 1998.	File No: 98-5008
Drafted By: DWRomine-CD-3 <i>cd</i>	Sheet: 2 of 8

Certificate of Survey

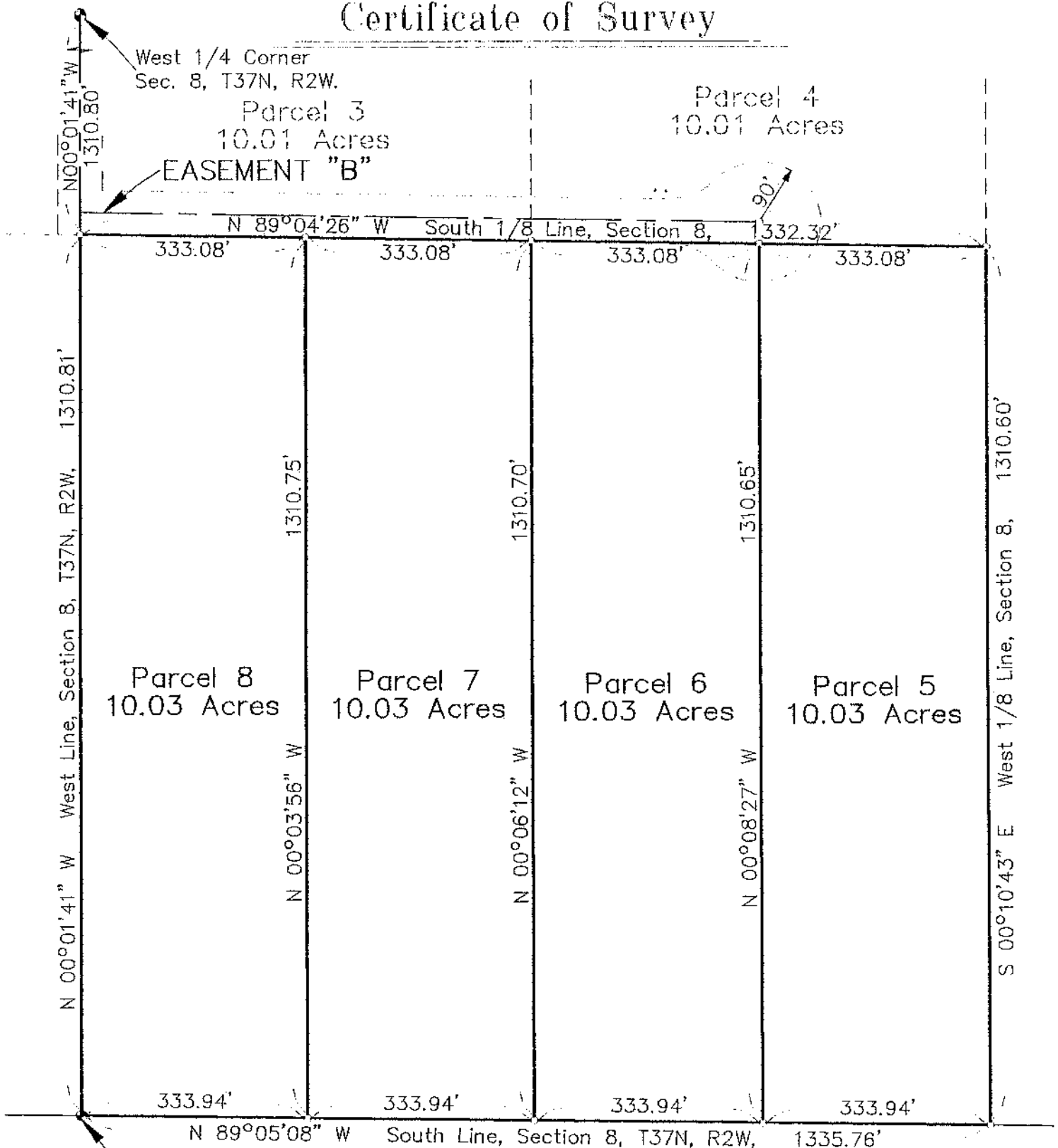

NOTE:

Irons set @ all inter-sections of property lines & right-of-ways.

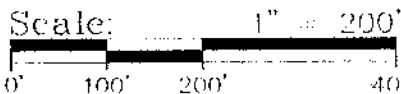

REVISED: October 06, 1998. (Parcel 13.)
REVISED: August 19, 1998. (Parcels 9 thru 13.)

I, **NEIL B. LIVASY**, a Professional Surveyor in the State of Michigan, do hereby certify that I have surveyed and mapped the hereon described parcel(s) of land; that the ratio of closure of the unadjusted field observations is within the accepted limits; and that I have fully complied with the requirements of P.A. 132 of 1970, as amended.

Neil B. Livasy
NEIL B. LIVASY
Professional Surveyor Number: 31611

Ratio of Closure: 1/10,000
Basis of Bearing: Established by G.P.S.

Legend

- IRON FID.
- IRON SET
- ▲ P.K. FID.
- △ P.K. SET
- ⊙ MONUMENT FID.
- ⊙ LATH SET
- (R) RECORD
- (M) MEASURED

700 PAGE 748

<p style="font-size: 1.5em; font-weight: bold; margin: 0;">GRAND TRAVERSE SURVEYING</p> <p style="margin: 0;">620 RAILROAD PLACE TRAVERSE CITY, MI. 49686 (616) 947-2555 Fax: 947-4771 e-mail: GTSurvey@aol.com</p> <p style="font-size: 0.8em; margin: 0;">Located at the T.C. Train Station.</p>	<p>For:</p> <p style="font-size: 1.2em; font-weight: bold;">WOODLAND DEVELOPMENT</p>			
	<p>Part of the SE 1/4 of Sec. 7, & Part of the SW 1/4 of Sec. 8, T37N, R2W, Inverness Twp., Cheboygan Co., Michigan.</p>			
	<table border="1" style="width: 100%; border-collapse: collapse;"> <tr> <td style="width: 50%;">Date: June 03, 1998.</td> <td style="width: 50%;">File No: 98-5008</td> </tr> <tr> <td>Drafted By: DWRomine-CD-3</td> <td>Sheet: 3 of 8</td> </tr> </table>	Date: June 03, 1998.	File No: 98-5008	Drafted By: DWRomine-CD-3
Date: June 03, 1998.	File No: 98-5008			
Drafted By: DWRomine-CD-3	Sheet: 3 of 8			

Certificate of Survey

East 1/4 Corner
Sec. 7, T37N, R2W.

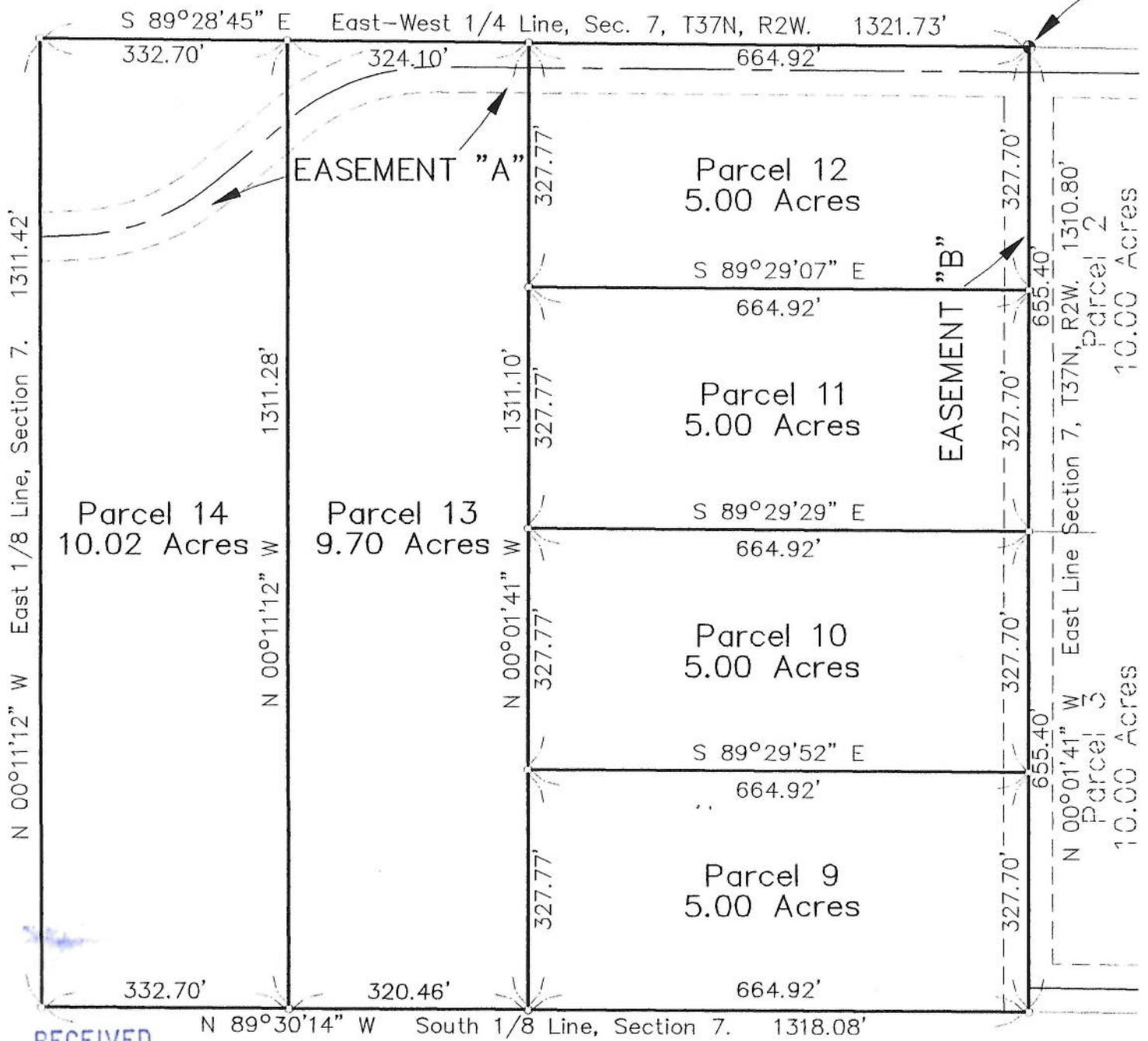

RECEIVED FOR RECORD

98 OCT 16 PM 2:42

LIBER 706 PAGE 749

Joselyn Gray
CLERK/REGISTER
CHEBOYGAN COUNTY, MICHIGAN

NOTE:
Irons set @ all inter-
sections of property lines
& right-of-ways.

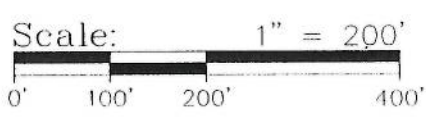

- Legend**
- IRON FND.
 - IRON SET
 - ▲ P.K. FND.
 - △ P.K. SET
 - ⊕ MONUMENT FND.
 - LATH SET
 - (R) RECORD
 - (M) MEASURED

REVISED: October 06, 1998. (Parcel 13.)
REVISED: August 19, 1998. (Parcels 9 thru 13.)

I, **NEIL B. LIVASY**, a Professional Surveyor in the State of Michigan, do hereby certify that I have surveyed and mapped the hereon described parcel(s) of land; that the ratio of closure of the unadjusted field observations is within the accepted limits; and that I have fully complied with the requirements of P.A. 132 of 1970, as amended.

Ratio of Closure: 1/10,000
Basis of Bearing: Established by G.P.S.

Neil B. Livasy
NEIL B. LIVASY
Professional Surveyor Number: 31611

<p style="font-size: 2em; font-weight: bold; margin: 0;">GRAND TRAVERSE SURVEYING</p> <p style="font-size: 0.8em; margin: 0;">620 RAILROAD PLACE TRAVERSE CITY, MI. 49686 (616) 947-2555 Fax: 947-4771 e-mail: GTSurvey@aol.com</p> <p style="font-size: 0.7em; margin: 0;">Located at the T.C. Train Station.</p>	<p>For:</p> <p style="font-size: 1.2em; font-weight: bold;">WOODLAND DEVELOPMENT</p>			
	<p>Part of the SE 1/4 of Sec. 7, & Part of the SW 1/4 of Sec. 8, T37N, R2W, Inverness Twp., Cheboygan Co., Michigan.</p>			
	<table style="width: 100%; border: none;"> <tr> <td style="border: none;">Date: June 03, 1998.</td> <td style="border: none;">File No: 98-5008</td> </tr> <tr> <td style="border: none;">Drafted By: DWRomine-CD-3 <i>DWR</i></td> <td style="border: none;">Sheet: 4 of 8</td> </tr> </table>	Date: June 03, 1998.	File No: 98-5008	Drafted By: DWRomine-CD-3 <i>DWR</i>
Date: June 03, 1998.	File No: 98-5008			
Drafted By: DWRomine-CD-3 <i>DWR</i>	Sheet: 4 of 8			

DESCRIPTION

Parcels of land situated in Inverness Township, Cheboygan County, Michigan, and more fully described as follows:

Parcel "1"

That part of the Southwest 1/4 of Section 8, Township 37 North, Range 2 West, described as: Commencing at the West 1/4 Corner of said Section 8; thence South 89°03'44" East, along the East-West 1/4 line of said section, 664.43 feet to the Point of Beginning; thence continuing South 89°03'44" East, along said 1/4 line, 664.43 feet to the West 1/8 line of said section; thence South 00°10'43" East, along said 1/8 line, 655.30 feet; thence North 89°04'05" West, 665.07 feet; thence North 00°06'12" West, 655.35 feet to the Point of Beginning. Containing 10.00 Acres of land. Subject to and together with Easements "A & B", more fully described below. Also subject to easements, right-of-ways, reservations and restrictions of record.

Parcel "2"

That part of the Southwest 1/4 of Section 8, Township 37 North, Range 2 West, described as: Beginning at the West 1/4 Corner of said Section 8; thence South 89°03'44" East, along the East-West 1/4 line of said section, 664.43 feet; thence South 00°06'12" East, 655.35 feet; thence North 89°04'05" West, 665.51 feet to the West line of said section; thence North 00°01'41" West, along said section line, 655.40 feet to the Point of Beginning. Containing 10.00 Acres of land. Subject to and together with Easements "A & B", more fully described below. Also subject to easements, right-of-ways, reservations and restrictions of record.

Parcel "3"

That part of the Southwest 1/4 of Section 8, Township 37 North, Range 2 West, described as: Commencing at the West 1/4 Corner of said Section 8; thence South 00°01'41" East, along the West line of said section, 655.40 feet to the Point of Beginning; thence continuing South 00°01'41" East, along said section line, 655.40 feet to the South 1/8 line of said section; thence South 89°04'26" East, along said 1/8 line, 666.16 feet; thence North 00°06'12" West, 655.35 feet; thence North 89°04'05" West, 665.51 feet to the Point of Beginning. Containing 10.01 Acres of land. Subject Easements "A & B", more fully described below. Also subject to easements, right-of-ways, reservations and restrictions of record.

Parcel "4"

That part of the Southwest 1/4 of Section 8, Township 37 North, Range 2 West, described as: Commencing at the West 1/4 Corner of said Section 8; thence South 00°01'41" East, along the West line of said section, 1310.80 feet to the South 1/8 line of said section; thence South 89°04'26" East, along said 1/8 line, 666.16 feet to the Point of Beginning; thence continuing South 89°04'26" East, along said 1/8 line, 666.16 feet to the West 1/8 line of said section; thence North 00°10'43" West, along said 1/8 line, 655.30 feet; thence North 89°04'05" West, 665.07 feet; thence South 00°06'12" East, 655.35 feet to the Point of Beginning. Containing 10.01 Acres of land. Subject to and together with Easement "A & B", more fully described below. Also subject to easements, right-of-ways, reservations and restrictions of record.

LEGLER 706 PAGE 750

Neil B. Livas
 NEIL B. LIVAS
 Professional Surveyor Number: 31611

REVISED: October 06, 1998. (Parcel 13.)
 REVISED: August 19, 1998. (Parcels 9 thru 13.)

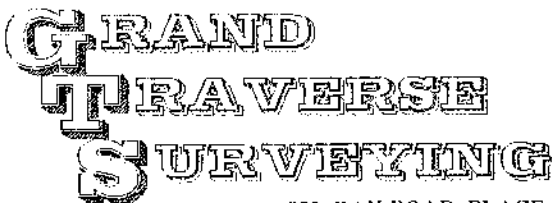
 <p>620 RAILROAD PLACE TRAVERSE CITY, MI. 49686 (616) 947-2555 Fax: 947-4771 e-mail: GTSurvey@aol.com</p> <p>Located at the T.C. Train Station.</p>	For:	
	WOODLAND DEVELOPMENT	
	Part of the SE 1/4 of Sec. 7, & Part of the SW 1/4 of Sec. 8, T37N, R2W, Inverness Twp., Cheboygan Co., Michigan.	
	Date: June 03, 1998.	File No: 98-5008
Drafted By: DWRomine-CD-3 <i>DR</i>		Sheet: 5 of 8

Parcel "5"

That part of the Southwest 1/4 of Section 8, Township 37 North, Range 2 West, described as: Commencing at the West 1/4 Corner of said Section 8; thence South 00°01'41" East, along the West line of said section, 1310.80 feet to the South 1/8 line of said section; thence South 89°04'26" East, along said 1/8 line, 999.24 feet to the Point of Beginning; thence continuing South 89°04'26" East, along said 1/8 line, 333.08 feet to the West 1/8 line of said section; thence South 00°10'43" East, along said 1/8 line, 1310.60 feet to the South line of said section; thence North 89°05'08" West, along said section line, 333.94 feet; thence North 00°08'27" West, 1310.65 to the Point of Beginning. Containing 10.03 Acres of land. Subject to Easements "A & B", more fully described below. Also subject to easements, right-of-ways, reservations and restrictions of record.

Parcel "6"

That part of the Southwest 1/4 of Section 8, Township 37 North, Range 2 West, described as: Commencing at the West 1/4 Corner of said Section 8; thence South 00°01'41" East, along the West line of said section, 1310.80 feet to the South 1/8 line of said section; thence South 89°04'26" East, along said 1/8 line, 666.16 feet to the Point of Beginning; thence continuing South 89°04'26" East, along said 1/8 line, 333.08 feet; thence South 00°08'27" East, 1310.65 feet to the South line of said section; thence North 89°05'08" West, along said section line, 333.94 feet; thence North 00°06'12" West, 1310.70 to the Point of Beginning. Containing 10.03 Acres of land. Subject to Easements "A & B", more fully described below. Also subject to easements, right-of-ways, reservations and restrictions of record.

Parcel "7"

That part of the Southwest 1/4 of Section 8, Township 37 North, Range 2 West, described as: Commencing at the West 1/4 Corner of said Section 8; thence South 00°01'41" East, along the West line of said section, 1310.80 feet to the South 1/8 line of said section; thence South 89°04'26" East, along said 1/8 line, 333.08 feet to the Point of Beginning; thence continuing South 89°04'26" East, along said 1/8 line, 333.08 feet; thence South 00°06'12" East, 1310.70 feet to the South line of said section; thence North 89°05'08" West, along said section line, 333.94 feet; thence North 00°03'56" West, 1310.75 to the Point of Beginning. Containing 10.03 Acres of land. Subject to Easements "A & B", more fully described below. Also subject to easements, right-of-ways, reservations and restrictions of record.

Parcel "8"

That part of the Southwest 1/4 of Section 8, Township 37 North, Range 2 West, described as: Commencing at the West 1/4 Corner of said Section 8; thence South 00°01'41" East, along the West line of said section, 1310.80 feet to the Point of Beginning; thence South 89°04'26" East, along the South 1/8 line of said section, 333.08 feet; thence South 00°03'56" East, 1310.75 feet to the South line of said section; thence North 89°05'08" West, along said section line, 333.94 feet to the West line of said section; thence North 00°01'41" West, along said section line, 1310.81 to the Point of Beginning. Containing 10.03 Acres of land. Subject to Easements "A & B", more fully described below. Also subject to easements, right-of-ways, reservations and restrictions of record.

DLBLR 706 PAGE 751

Neil D. Livasy
NEIL D. LIVASY
Professional Surveyor Number: 31611

REVISED: October 06, 1998. (Parcel 13.)
REVISED: August 19, 1998. (Parcels 9 thru 13.)

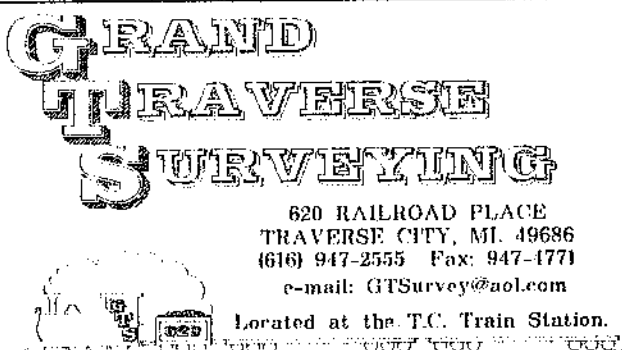
	For:	
	WOODLAND DEVELOPMENT	
	Part of the SE 1/4 of Sec. 7, & Part of the SW 1/4 of Sec. 8. T37N, R2W, Inverness Twp., Cheboygan Co., Michigan.	
	Date: June 03, 1998.	File No: 98-5008
Drafted By: DWRomine-CD-3		Sheet: 6 of 8

Parcel "9"

That part of the Southeast 1/4 of Section 7, Township 37 North, Range 2 West, described as: Commencing at the East 1/4 Corner of said Section 7; thence South 00°01'41" East, along the East line of said section, 983.10 feet to the Point of Beginning; thence continuing South 00°01'41" East, along said section line, 327.70 to the South 1/8 line of said section; thence North 89°30'14" West, along said 1/8 line, 664.92 feet; thence North 00°01'41" West, 327.77 feet; thence South 89°29'52" East, 664.92 feet to the Point of Beginning. Containing 5.00 Acres of land. Subject to and together with Easements "A & B", more fully described below. Also subject to easements, right-of-ways, reservations and restrictions of record.

Parcel "10"

That part of the Southeast 1/4 of Section 7, Township 37 North, Range 2 West, described as: Commencing at the East 1/4 Corner of said Section 7; thence South 00°01'41" East, along the East line of said section, 655.40 feet to the Point of Beginning; thence continuing South 00°01'41" East, along said section line, 327.70 feet; thence North 89°29'52" West, 664.92 feet; thence North 00°01'41" West, 327.77 feet; thence South 89°29'29" East, 664.92 feet to the Point of Beginning. Containing 5.00 Acres of land. Subject to and together with Easements "A & B", more fully described below. Also subject to easements, right-of-ways, reservations and restrictions of record.

Parcel "11"

That part of the Southeast 1/4 of Section 7, Township 37 North, Range 2 West, described as: Commencing at the East 1/4 Corner of said Section 7; thence South 00°01'41" East, along the East line of said section, 327.70 feet to the Point of Beginning; thence continuing South 00°01'41" East, along said section line, 327.70 feet; thence North 89°29'29" West, 664.92 feet; thence North 00°01'41" West, 327.77 feet; thence South 89°29'07" East, 664.92 feet to the Point of Beginning. Containing 5.00 Acres of land. Subject to and together with Easements "A & B", more fully described below. Also subject to easements, right-of-ways, reservations and restrictions of record.

Parcel "12"

That part of the Southeast 1/4 of Section 7, Township 37 North, Range 2 West, described as: Beginning at the East 1/4 Corner of said Section 7; thence South 00°01'41" East, along the East line of said section, 327.70 feet; thence North 89°29'07" West, 664.92 feet; thence North 00°01'41" West, 327.77 feet to the East-West 1/4 line of said section; thence South 89°28'45" East, along said 1/4 line, 664.92 feet to the Point of Beginning; Containing 5.00 Acres of land. Subject to and together with Easements A & B", more fully described below. Also subject to easements, right-of-ways, reservations and restrictions of record.

Parcel "13"

That part of the Southeast 1/4 of Section 7, Township 37 North, Range 2 West, described as: Commencing at the East 1/4 Corner of said Section 7; thence North 89°28'45" West, along the East-West 1/4 line of said section, 664.92 feet to the Point of Beginning; thence continuing North 89°28'45" West, along said 1/4 line, 324.10 feet; thence South 00°11'12" East, 1311.28 feet to the South 1/8 line of said section; thence South 89°30'14" East, 320.46 feet; thence North 00°01'41" West 1311.10 feet to the Point of Beginning. Containing 9.70 Acres of land. Subject to Easements "A & B", more fully described below. Also subject to easements, right-of-ways, reservations and restrictions of record.

LIBER 706 PAGE 752

Neil B. Livasi
NEIL B. LIVASI
Professional Surveyor Number: 31611

REVISED: October 06, 1998. (Parcel 13.)
REVISED: August 19, 1998. (Parcels 9 thru 13.)

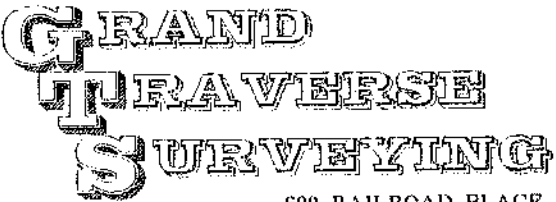
 <p>620 RAILROAD PLACE TRAVERSE CITY, MI. 49686 (616) 947-2555 Fax: 947-4771 e-mail: GTSurvey@aol.com</p> <p>Located at the T.C. Train Station.</p>	For:
	WOODLAND DEVELOPMENT
	Part of the SE 1/4 of Sec. 7, & Part of the SW 1/4 of Sec. 8, T37N, R2W, Inverness Twp., Cheboygan Co., Michigan.
	Date: June 03, 1998. File No: 98-5008
	Drafted By: DWRomine-CD-3 <i>DWR</i> Sheet: 7 of 8

Parcel "14"

That part of the Southeast 1/4 of Section 7, Township 37 North, Range 2 West, described as: Commencing at the East 1/4 Corner of said Section 7; thence North 89°28'45" West, along the East-West 1/4 line of said section, 989.02 feet to the Point of Beginning; thence continuing North 89°28'45" West, along said 1/4 line, 332.70 feet to the East 1/8 line of said section; thence South 00°11'12" East, along said 1/8 line, 1311.42 feet to the South 1/8 line of said section; thence South 89°30'14" East, 332.70 feet; thence North 00°01'12" West, 1311.28 to the Point of Beginning. Containing 10.02 Acres of land. Subject to and together with Easements "A & B", more fully described below. Also subject to easements, right-of-ways, reservations and restrictions of record.

DESCRIPTION OF:
EASEMENTS "A & B" S^

Easement "A"

A 66.00 foot wide easement for ingress and egress and the installation and maintenance of public and private utilities over and across part of the Southeast 1/4 of Section 7, Township 37 North, Range 2 West, and part of the Southwest 1/4 of Section 8, Township 37 North, Range 2 West, which the centerline is described as: Commencing at the West 1/4 corner of said section 8; thence South 89°03'44" East, along the East-West 1/4 line of said section, 1328.86 feet to the West 1/8 line of said section; thence South 00°10'43" East, along said 1/8 line, 33.00 feet to the centerline of said easement and the Point of Beginning; thence North 89°03'44" West, along said centerline, 1328.95 feet to the Section line common to Sections 7 & 8; thence North 89°28'45" West, along said centerline, 791.47 feet; thence 214.16 feet, along said centerline, on the arc of a 300.00 foot radius curve to the left (Long Chord = South 70°04'12" West, 209.64 feet); thence South 49°37'08" West, along said centerline, 127.99 feet; thence 201.66 feet, along said centerline, on the arc of a 300.00 foot radius curve to the right (Long Chord = South 68°52'32" West, 197.88 feet); thence South 88°07'56" West, 50.23 feet to the Point of Ending.

Easement "B"

A 66.00 foot wide easement for ingress and egress and the installation and maintenance of public and private utilities over and across part of the Southeast 1/4 of Section 7, Township 37 North, Range 2 West, and part of the Southwest 1/4 of Section 8, Township 37 North, Range 2 West, which the centerline is described as: Beginning at the West 1/4 corner of said section 8; thence South 00°01'41" East, along the West line of said section 8 and centerline of said easement, 1277.80 feet; thence South 89°04'26" East, along said centerline, 999.16 feet to the center of a 90 foot radius cul-de-sac, and the Point of Ending, said cul-de-sac being part of this easement.

LIBER 706 PAGE 753

Neil B. Livasy
NEIL B. LIVASY
Professional Surveyor Number: 31611

REVISED: October 06, 1998. (Parcel 13.)
REVISED: August 19, 1998. (Parcels 9 thru 13.)

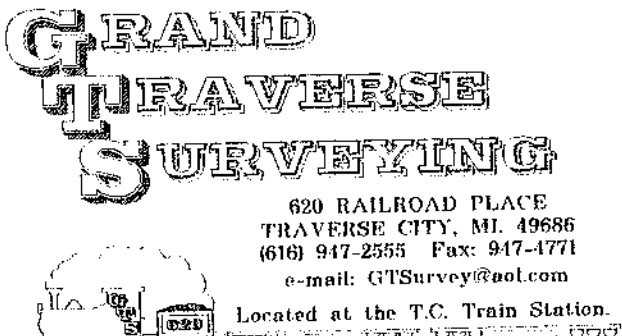
	For:	
	WOODLAND DEVELOPMENT	
	Part of the SE 1/4 of Sec. 7, & Part of the SW 1/4 of Sec. 8, T37N, R2W, Inverness Twp., Cheboygan Co., Michigan.	
	Date: June 03, 1998.	File No: 98-5008
Drafted By: DWRomine-CD-3 <i>De</i>		Sheet: 8 of 8