

Certificate of Survey

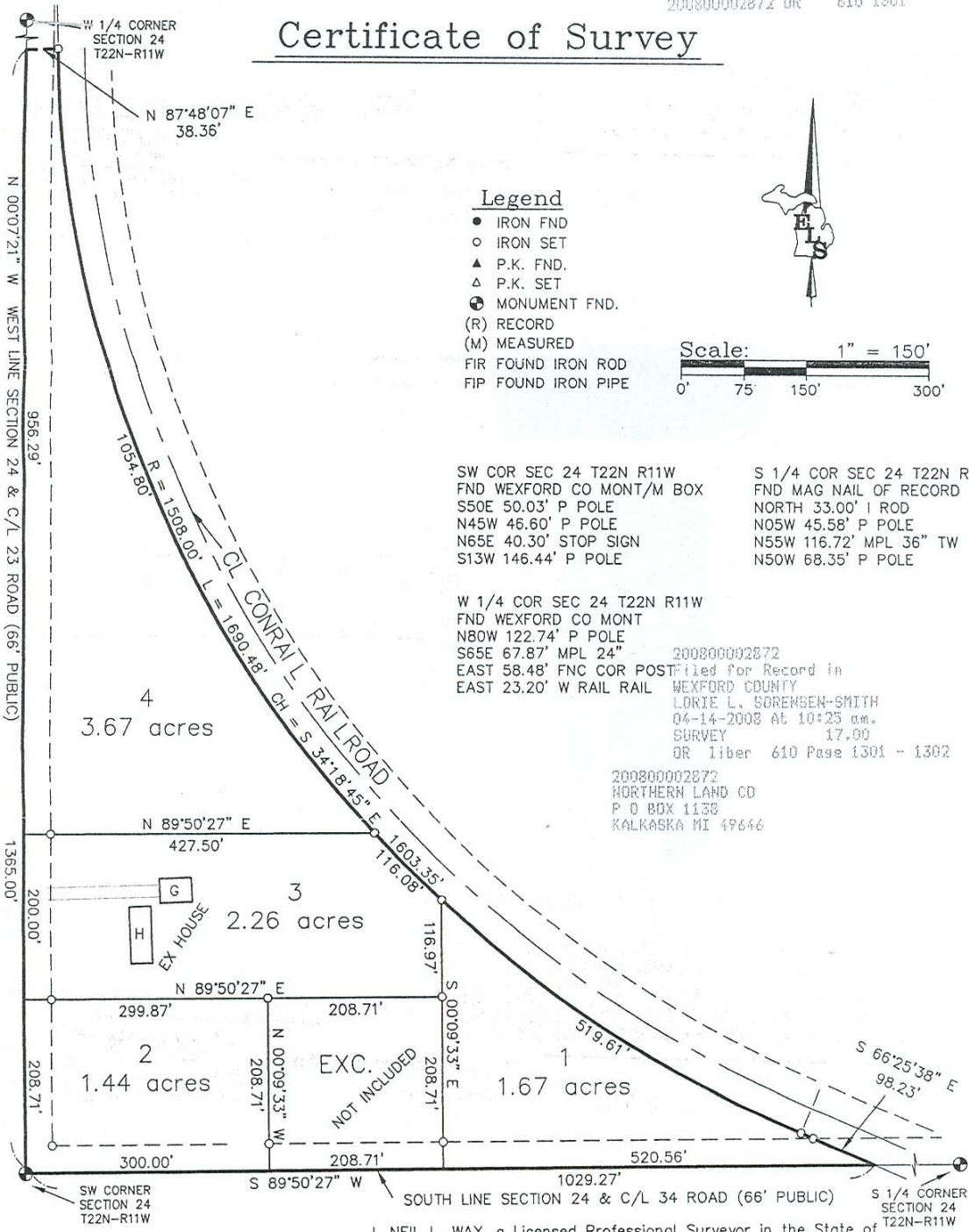

Legend

- IRON FND
- IRON SET
- ▲ P.K. FND.
- △ P.K. SET
- ⊙ MONUMENT FND.
- (R) RECORD
- (M) MEASURED
- FIR FOUND IRON ROD
- FIP FOUND IRON PIPE

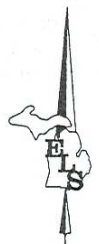

SW COR SEC 24 T22N R11W
 FND WEXFORD CO MONT/M BOX
 S50E 50.03' P POLE
 N45W 46.60' P POLE
 N65E 40.30' STOP SIGN
 S13W 146.44' P POLE

S 1/4 COR SEC 24 T22N R11
 FND MAG NAIL OF RECORD
 NORTH 33.00' I ROD
 N05W 45.58' P POLE
 N55W 116.72' MPL 36" TW
 N50W 68.35' P POLE

W 1/4 COR SEC 24 T22N R11W
 FND WEXFORD CO MONT
 N80W 122.74' P POLE
 S65E 67.87' MPL 24"
 EAST 58.48' FNC COR POST
 EAST 23.20' W RAIL RAIL

200800002872
 Filed for Record in
 WEXFORD COUNTY
 LORIE L. SORENSEN-SMITH
 04-14-2008 At 10:25 am.
 SURVEY 17.00
 DR Liber 610 Page 1301 - 1302

200800002872
 NORTHERN LAND CO
 P O BOX 1138
 KALKASKA MI 49646

I, NEIL L. WAY, a Licensed Professional Surveyor in the State of Michigan, do hereby certify that I have surveyed and mapped the hereon described parcel(s) of land; that the ratio of closure of the unadjusted field observations is within the accepted limits; and that I have fully complied with the requirements of P.A. 132 of 1970, as amended.

Ratio of Closure: 1/10,000
 Basis of Bearing: Boons Crossing
 Site Condo

Neil L. Way
 NEIL L. WAY
 Licensed Surveyor Number: 28432

04-14-08A10:06 RCYD

<p>EAGLE LAND SURVEYING, Inc.</p> <p>7164 EAGLE'S WAY LANE KEWADIN, MI 49648</p>	(231) 264-9110 FAX: 264-9311 eaglelandsurvey@aol.com	For: ARBOR INVESTMENT COMPANY
	Part of the SW 1/4 of Sec. 24, T22N, R11W, Boon Twp., Wexford Co., Michigan.	
Date: Mar. 5, 2008	File No.: 2008-024	
FB/PG: N.A.	Drafted By: NLW cd-19	Sheet 1 of 2