

Certificate of Survey

NORTHWEST CORNER
SEC. 35, T29N, R6W
Found 1" Iron Pipe
Util. Pole S49°W 49.80'
Util. Pole N43°W 54.20'
Util. Pole N45°E 54.34'
10" Maple S24 59.15'

NORTH 1/4 CORNER
SEC. 35, T29N, R6W
Found 1" Iron Pipe,
10' South & 10' East
of Road Intersection.
12" Basswood S74°W 70.25'
12" Basswood N33°W 34.95'
12" Maple S78°E 51.10'
3" Maple South 21.10'

C/L MUSSER RD. (66')
& North Line Sec. 35

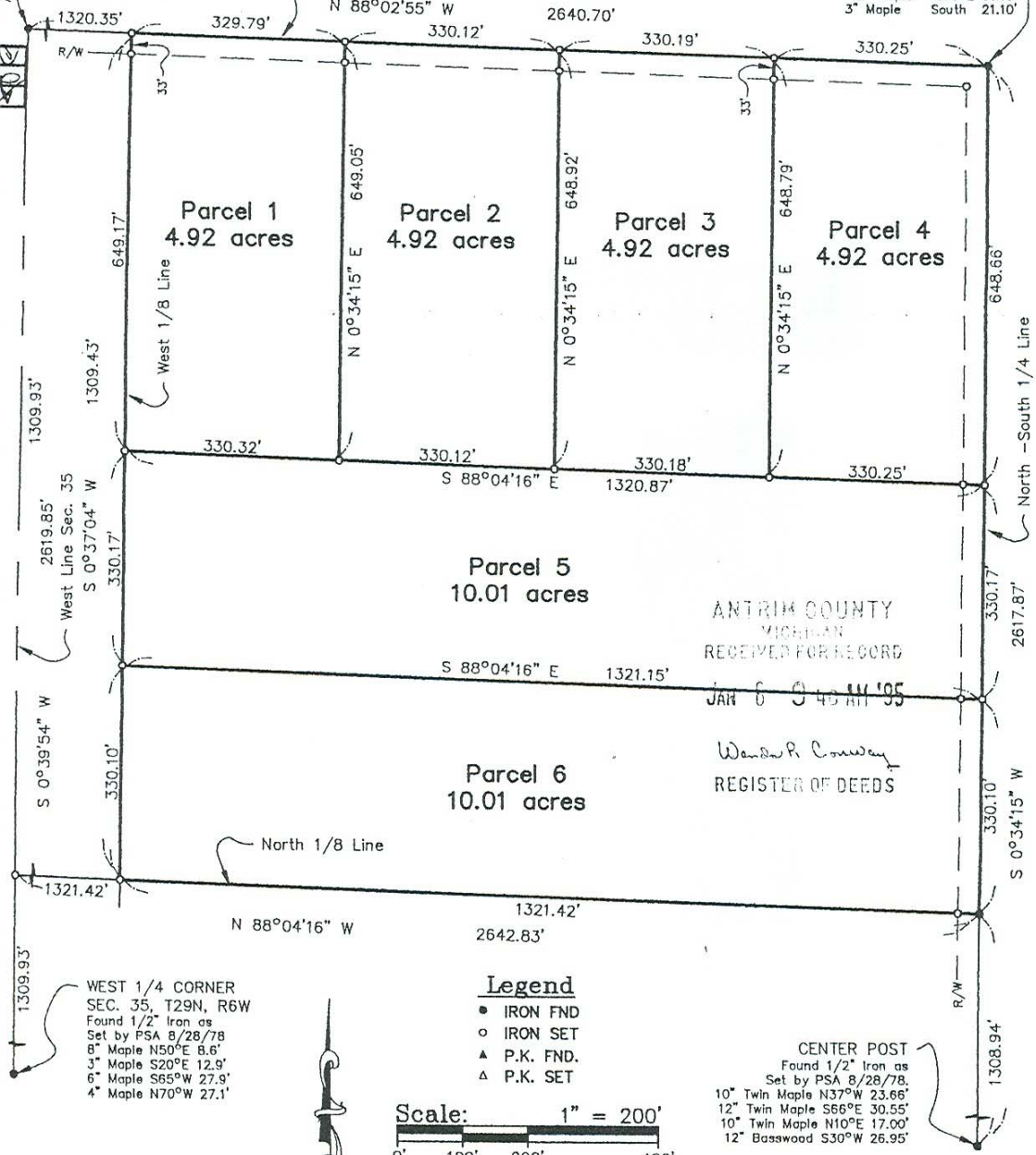

ANTRIM COUNTY
MICHIGAN
RECEIVED FOR RECORD
JAN 6 9 43 AM '95
Wandor R. Conway
REGISTER OF DEEDS

Legend

- IRON FND
- IRON SET
- ▲ P.K. FND.
- △ P.K. SET

CENTER POST
Found 1/2" Iron as
Set by PSA 8/28/78.
10" Twin Maple N37°W 23.66'
12" Twin Maple S66°E 30.55'
10" Twin Maple N10°E 17.00'
12" Basswood S30°W 26.95'

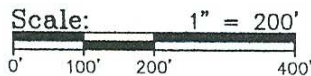

I, Neil B. Livasy, a Licensed Professional Surveyor in the State of Michigan, do hereby certify that I have surveyed and mapped the hereon described parcel(s) of land; that the ratio of closure of the unadjusted field observations is within the accepted limits; and that I have fully complied with the requirements of P.A. 132 of 1970, as amended.

Ratio of Closure: 1/10,000
Basis of Bearing: L. 238 P. 1016 of Surveys

Neil B. Livasy
Neil B. Livasy
Licensed Surveyor Number: 31611

<p>Grand Traverse Surveying Company 346 East State Street, Suite E Traverse City, Michigan 49684 (616) 947-2555 FAX: (616) 947-4771</p>		For:	
		NORTHERN LAND COMPANY	
<p>Elk Rapids office: P.O. Box 836 Elk Rapids, MI 49629 (616) 264-9110</p>		Part of the NW 1/4 of Sec. 35, T29N, R6W, Manclona Twp., Antrim Co., Michigan.	
		Date: Dec. 14, 1994	File No.: 94-5951
<p>Benzie office: 10966 Main Street Honor, MI 49640 (616) 325-2655</p>		Drafted By: SDM-183	Sheet 1 of 2