

# Certificate of Survey

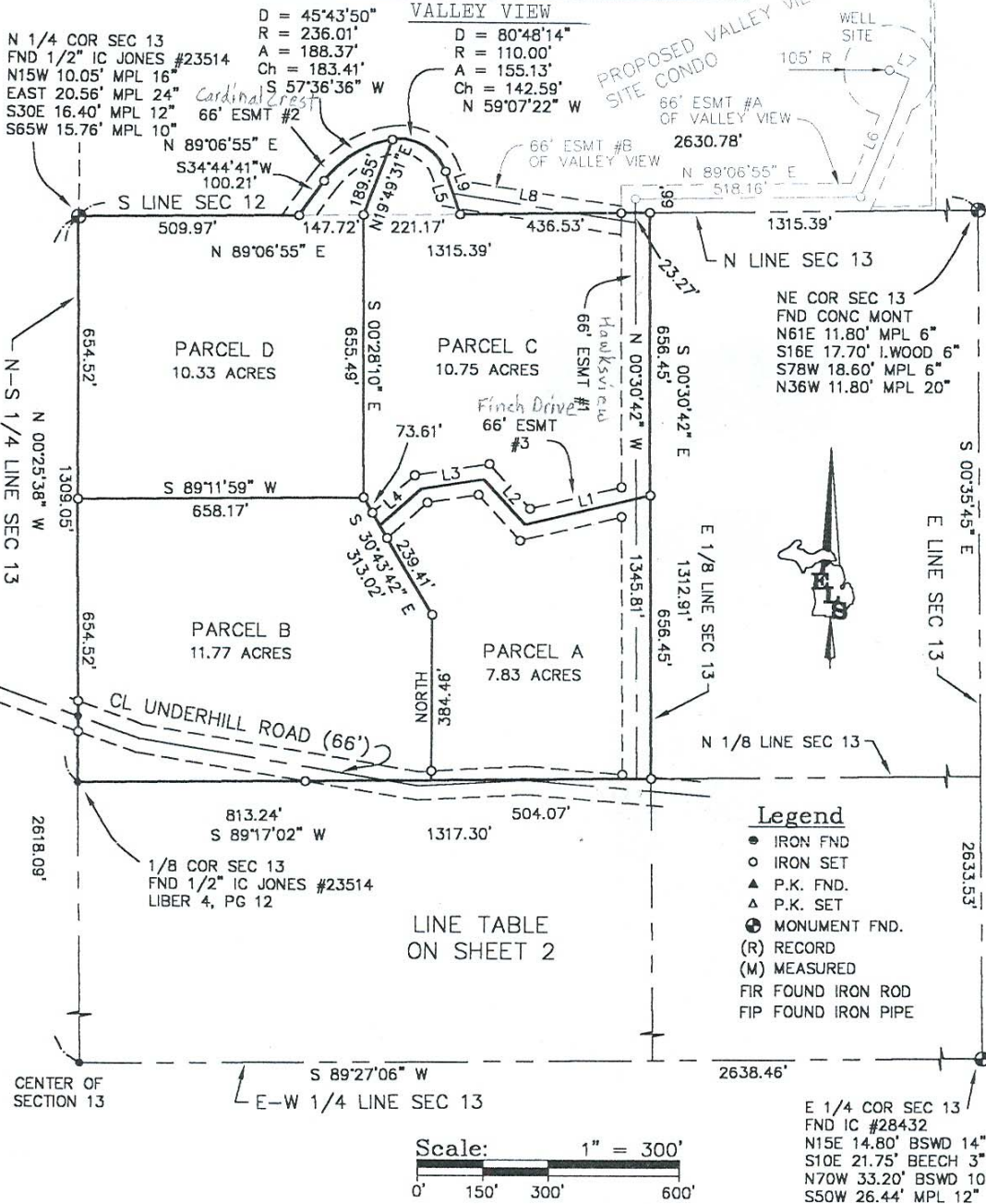

I, NEIL L. WAY, a Licensed Professional Surveyor in the State of Michigan, do hereby certify that I have surveyed and mapped the hereon described parcel(s) of land; that the ratio of closure of the unadjusted field observations is within the accepted limits; and that I have fully complied with the requirements of P.A. 132 of 1970, as amended.

Ratio of Closure: 1/10,000  
 Basis of Bearing: Eagle 2000-303

*Neil L. Way*  
 NEIL L. WAY  
 Licensed Surveyor Number: 28432

<b>EAGLE LAND SURVEYING, Inc.</b> 710 US-31 SOUTH P.O. BOX 836 FIK RAPIDS, MI 49629	(231) 264-9110 FAX: 264-9311 nlw28432@aol.com	For:	<b>WOODLAND DEVELOPMENT CO.</b>
			Part of the NE of 13 & SE 12, T28N, R8W, Clearwater Twp., Kalkaska Co., Michigan.
		Date: May 22, 2001	File No.: 2001-101
		Drafted By: NLW 2099	Sheet 1 of 4



3033311  
 Page: 1 of 4  
 10/29/2001 01:23P  
 SURV  
 15.00

Kalkaska County Joan Hall, Register

Drwa File: 2001-101.dwg