

TIMBERWOOD  
Certificate of Survey

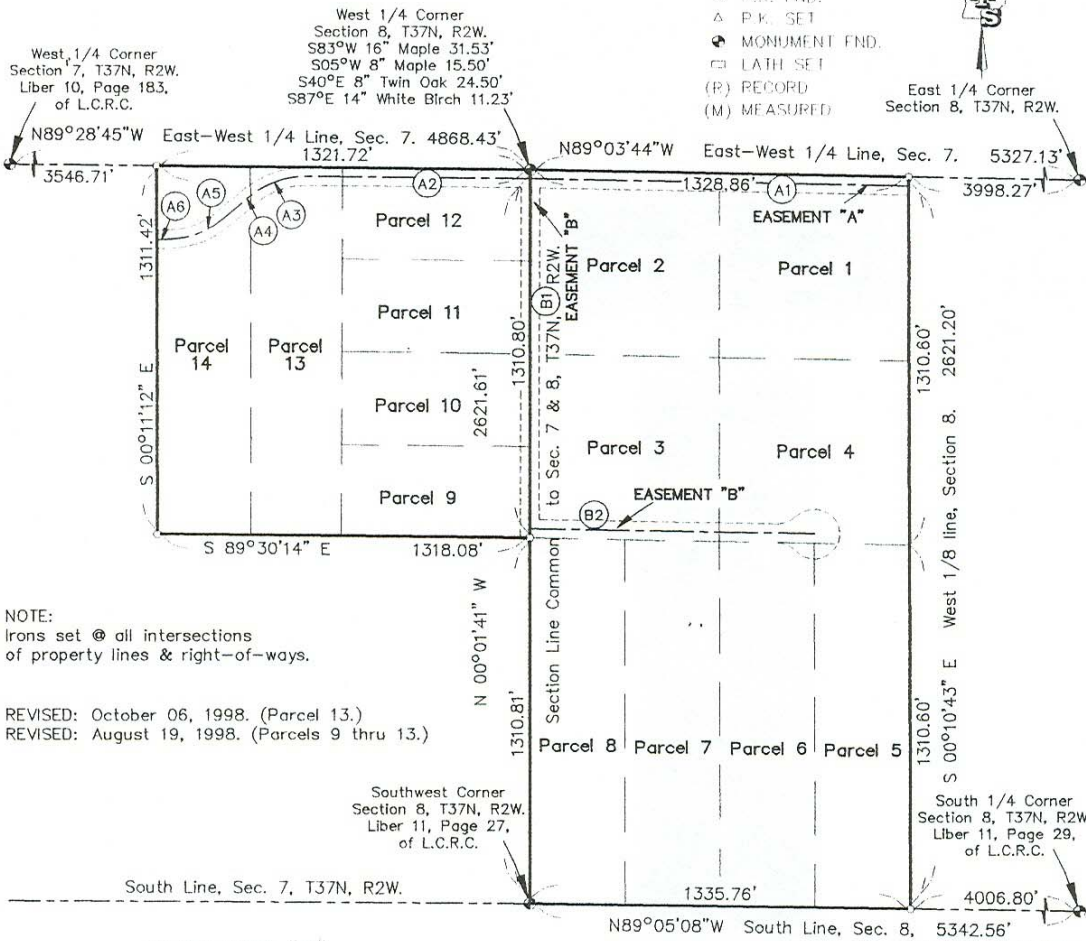

Legend

- IRON FND.
- IRON SET
- ▲ P.K. FND.
- △ P.K. SET
- ◐ MONUMENT FND.
- ◑ LATH SET
- (P) RECORD
- (M) MEASURED



NOTE:  
Irons set @ all intersections of property lines & right-of-ways.

REVISED: October 06, 1998. (Parcel 13.)  
 REVISED: August 19, 1998. (Parcels 9 thru 13.)

EASEMENT "B"

NUMBER	BEARING	DISTANCE
B1	S 00°01'41" E	1244.80'
B2	S 89°04'26" E	999.16'

EASEMENT "A"

NUMBER	BEARING	DISTANCE
A1	N 89°03'44" W	1328.95'
A2	N 89°28'45" W	791.47'

NUMBER	RADIUS	ARC LENGTH	DIST.	CHORD BEARING	DELTA ANGLE
A3	300.00'	214.16'	209.64'	S 70°04'12" W	40°54'08"

NUMBER	BEARING	DISTANCE
A4	S 49°37'08" W	127.99'

NUMBER	RADIUS	ARC LENGTH	DIST.	CHORD BEARING	DELTA ANGLE
A5	300.00'	201.66'	197.88'	S 68°52'32" W	38°30'48"

NUMBER	BEARING	DISTANCE
A6	S 88°07'56" W	50.23'

I, NEIL B. LIVASY, a Professional Surveyor in the State of Michigan, do hereby certify that I have surveyed and mapped the hereon described parcel(s) of land; that the ratio of closure of the unadjusted field observations is within the accepted limits; and that I have fully complied with the requirements of P.A. 132 of 1970, as amended.

Ratio of Closure: 1/10,000  
 Basis of Bearing: Established by G.P.S.

*Neil B. Livasy*  
 NEIL B. LIVASY  
 Professional Surveyor Number: 31611

<p>620 RAILROAD PLACE                  TRAVERSE CITY, MI. 49686                  (616) 947-2555 Fax: 947-4771                  e-mail: GTSurvey@aol.com</p> <p>Located at the T.C. Train Station.</p>	For:
	WOODLAND DEVELOPMENT
Part of the SE 1/4 of Sec. 7, & Part of the SW 1/4 of Sec. 8, T37N, R2W, Inverness Twp., Cheboygan Co., Michigan.	
Date: June 03, 1998.	File No: 98-5008
Drafted By: DWRomine-CD-3	Sheet: 1 of 8