

Certificate of Survey

East 1/4 Corner
Sec. 7, T37N, R2W.

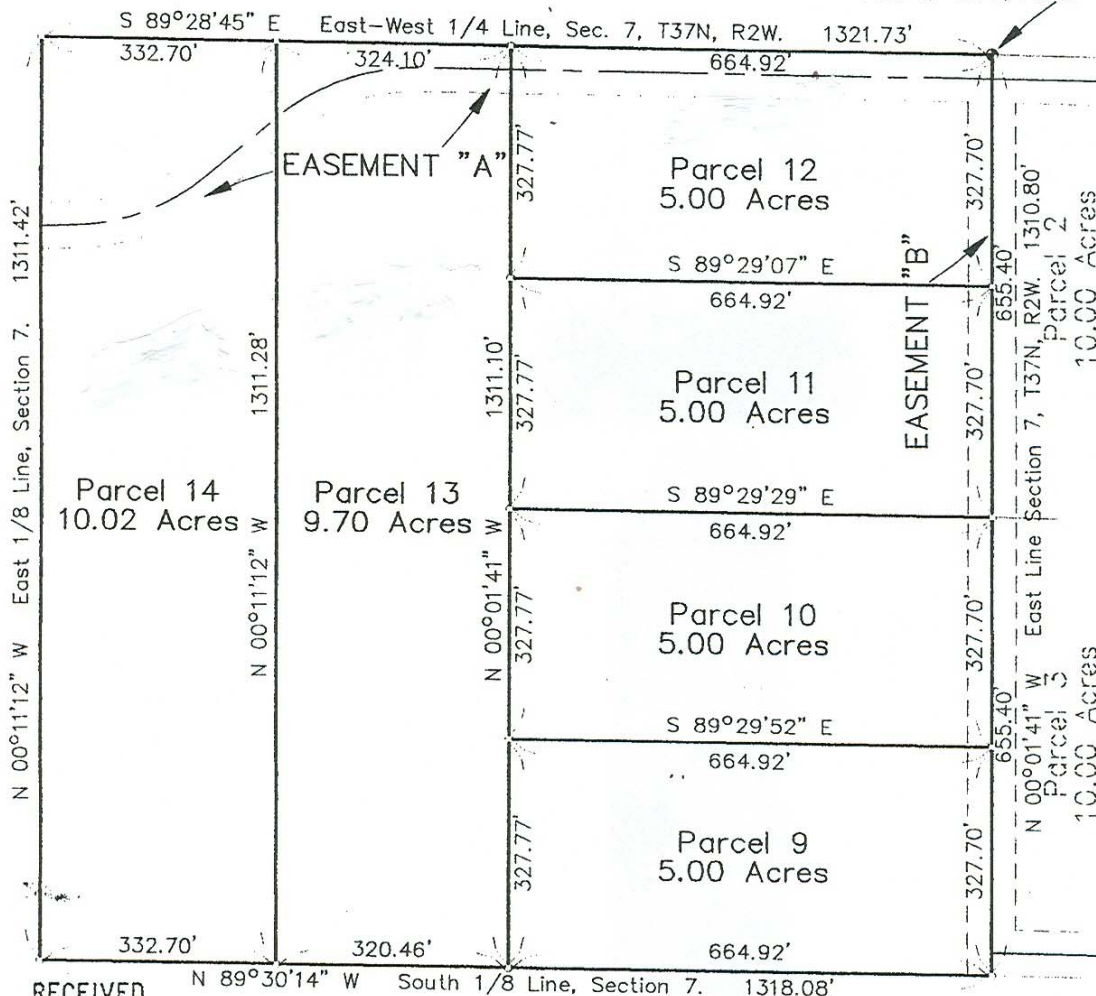

RECEIVED FOR RECORD

N 89°30'14" W South 1/8 Line, Section 7. 1318.08'

98 OCT 16 PM 2:42

LIBER 706 PAGE 749

Jeanne Spray
CLERK/REGISTER
CHEBOYGAN COUNTY, MICHIGAN

NOTE:
Irons set @ all inter-
sections of property lines
& right-of-ways.



REVISED: October 06, 1998. (Parcel 13.)
REVISED: August 19, 1998. (Parcels 9 thru 13.)

I, NEIL B. LIVASY, a Professional Surveyor in the State of Michigan, do hereby certify that I have surveyed and mapped the hereon described parcel(s) of land; that the ratio of closure of the unadjusted field observations is within the accepted limits; and that I have fully complied with the requirements of P.A. 132 of 1970, as amended.

- Legend**
- IRON FID.
 - IRON SET
 - ▲ P.R. FID.
 - △ P.K. SET
 - ⊙ MONUMENT FID.
 - LATH SET
 - (R) RECORD
 - (M) MEASURED



Neil B. Livasy
NEIL B. LIVASY
Professional Surveyor Number: 31611

Ratio of Closure: 1/10,000
Basis of Bearing: Established by G.P.S.

<p style="font-size: 2em; font-weight: bold; margin: 0;">GRAND TRAVERSE SURVEYING</p> <p style="font-size: 0.8em; margin: 0;">620 RAILROAD PLACE TRAVERSE CITY, MI. 49686 (616) 947-2555 Fax: 947-4771 e-mail: GTSurvey@aol.com</p> <p style="font-size: 0.7em; margin: 0;">Located at the T.C. Train Station.</p>	For: WOODLAND DEVELOPMENT
	Part of the SE 1/4 of Sec. 7, & Part of the SW 1/4 of Sec. 8, T37N, R2W, Inverness Twp., Cheboygan Co., Michigan.
Date: June 03, 1998.	File No: 98-5008