

# Certificate of Survey

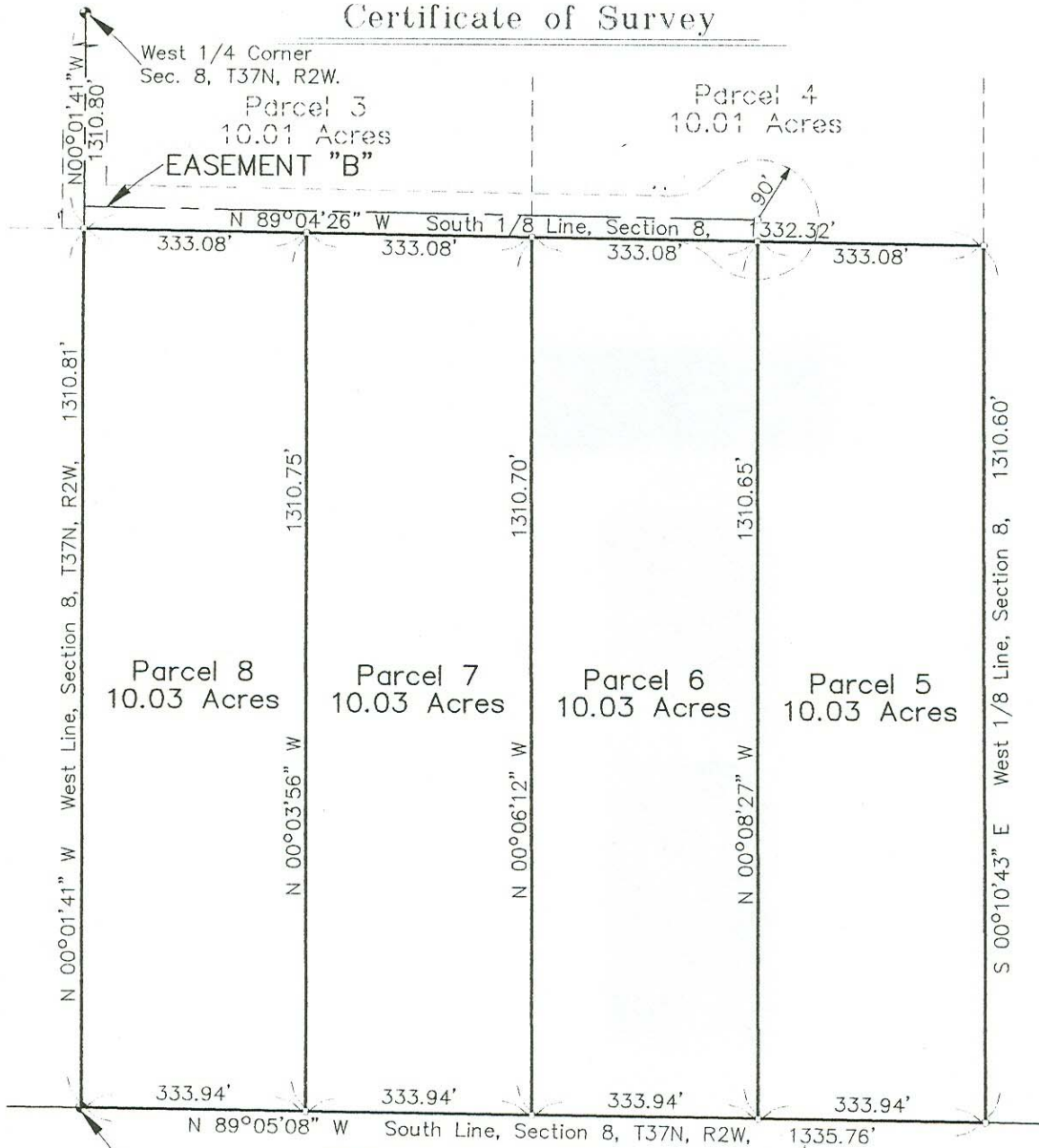

Southwest Corner  
Sec. 8, T37N, R2W.

NOTE:  
Irons set @ all inter-  
sections of property lines  
& right-of-ways.

LIBER 700 PAGE 748

**Legend**

- IRON END.
- IRON SET
- ▲ P.K. END.
- △ P.K. SET
- ⊕ MONUMENT END.
- LATH SET
- (R) RECORD
- (M) MEASURED



REVISED: October 06, 1998. (Parcel 13.)  
REVISED: August 19, 1998. (Parcels 9 thru 13.)

I, NEIL B. LIVASY, a Professional Surveyor in the State of Michigan, do hereby certify that I have surveyed and mapped the hereon described parcel(s) of land; that the ratio of closure of the unadjusted field observations is within the accepted limits; and that I have fully complied with the requirements of P.A. 132 of 1970, as amended.

*Neil B. Livasy*  
NEIL B. LIVASY  
Professional Surveyor Number: 31611

Ratio of Closure: 1/10,000  
Basis of Bearing: Established by G.P.S.

<p style="font-size: 2em; font-weight: bold; margin: 0;">GRAND TRAVERSE SURVEYING</p> <p style="font-size: 0.8em; margin: 0;">620 RAILROAD PLACE TRAVERSE CITY, MI. 49686 (616) 947-2555 Fax: 947-4771 e-mail: GTSurvey@aol.com</p> <p style="font-size: 0.7em; margin: 0;">Located at the T.C. Train Station.</p>	<p>For:</p> <p style="font-size: 1.2em; font-weight: bold;">WOODLAND DEVELOPMENT</p>
	<p>Part of the SE 1/4 of Sec. 7, &amp; Part of the SW 1/4 of Sec. 8, T37N, R2W, Inverness Twp., Cheboygan Co., Michigan.</p>
<p>Date: June 03, 1998.</p>	<p>File No: 98-5008</p>
<p>Drafted By: DWRomine-CD-3</p>	<p>Sheet: 3 of 8</p>