

Certificate of Survey

West 1/4 Corner
Sec. 8, T37N, R2W.

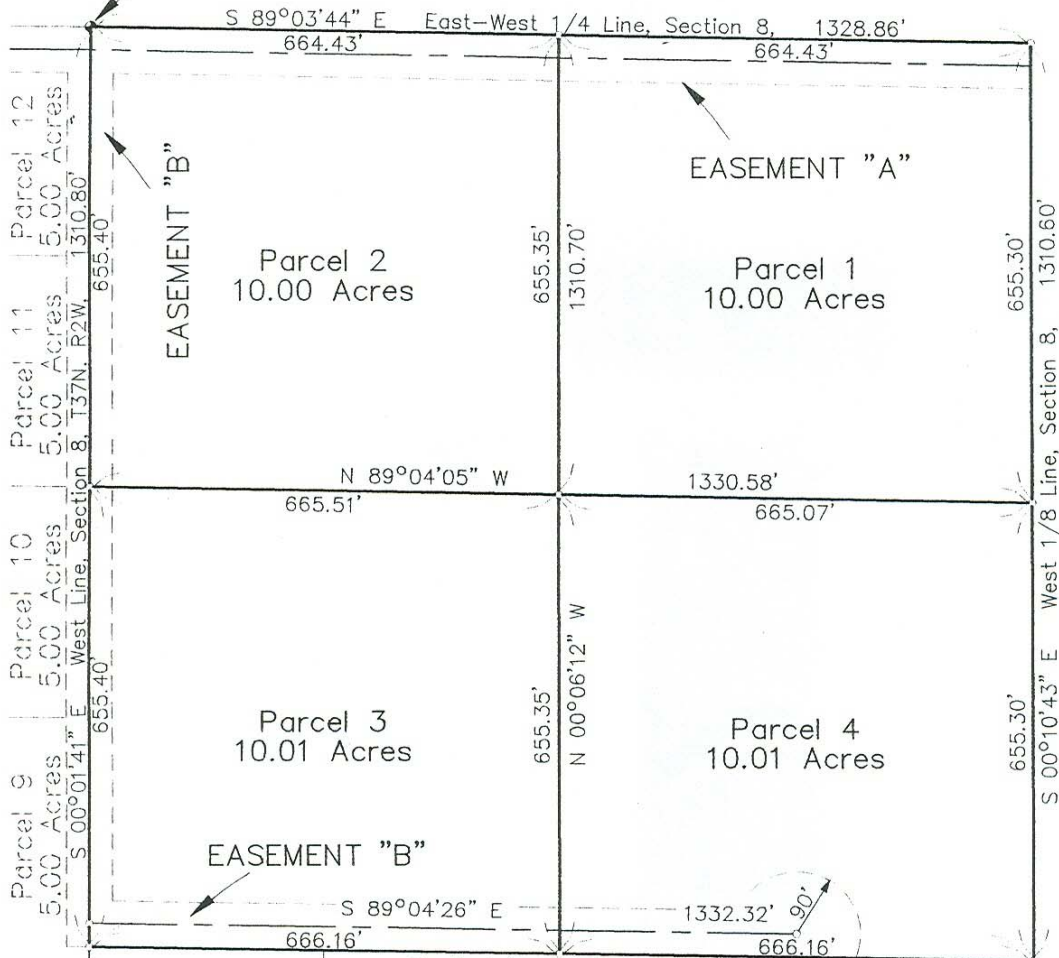

NOTE:
Irons set @ all inter-
sections of property lines
& right-of-ways.



REVISED: October 06, 1998. (Parcel 13.),
REVISED: August 19, 1998. (Parcels 9 thru 13.)

I, NEIL B. LIVASY, a Professional Surveyor in the State of Michigan, do hereby certify that I have surveyed and mapped the hereon described parcel(s) of land; that the ratio of closure of the unadjusted field observations is within the accepted limits; and that I have fully complied with the requirements of P.A. 132 of 1970, as amended.

- Legend**
- IRON FID.
 - IRON SET
 - ▲ P.K. FID.
 - △ P.K. SET
 - ⊕ MONUMENT FID.
 - ⊞ LATH SET
 - (R) RECORDED
 - (M) MEASURED



Ratio of Closure: 1/10,000
Basis of Bearing: Established by G.P.S.

Neil B. Livasy
NEIL B. LIVASY
Professional Surveyor Number: 31611

For: WOODLAND DEVELOPMENT	
Part of the SE 1/4 of Sec. 7, & Part of the SW 1/4 of Sec. 8, T37N, R2W, Inverness Twp., Cheboygan Co., Michigan.	
Date: June 03, 1998.	File No: 98-5008
Drafted By: DWRomine-CD-3 <i>dk</i>	Sheet: 2 of 8

G. GRAND TRAVERSE SURVEYING

620 RAILROAD PLACE
TRAVERSE CITY, MI. 49686
(616) 947-2555 Fax: 947-4771
e-mail: GTSurvey@aol.com

Located at the T.C. Train Station.