

\*\*\*\*SPRUCE LANE\*\*\*\*  
**Certificate of Survey**

C-POST  
 SEC. 21

Page: 1 of 5  
 04/23/2001 03:49P  
 Kalkaska County Joan Hall, Register  
 SURV 17.66

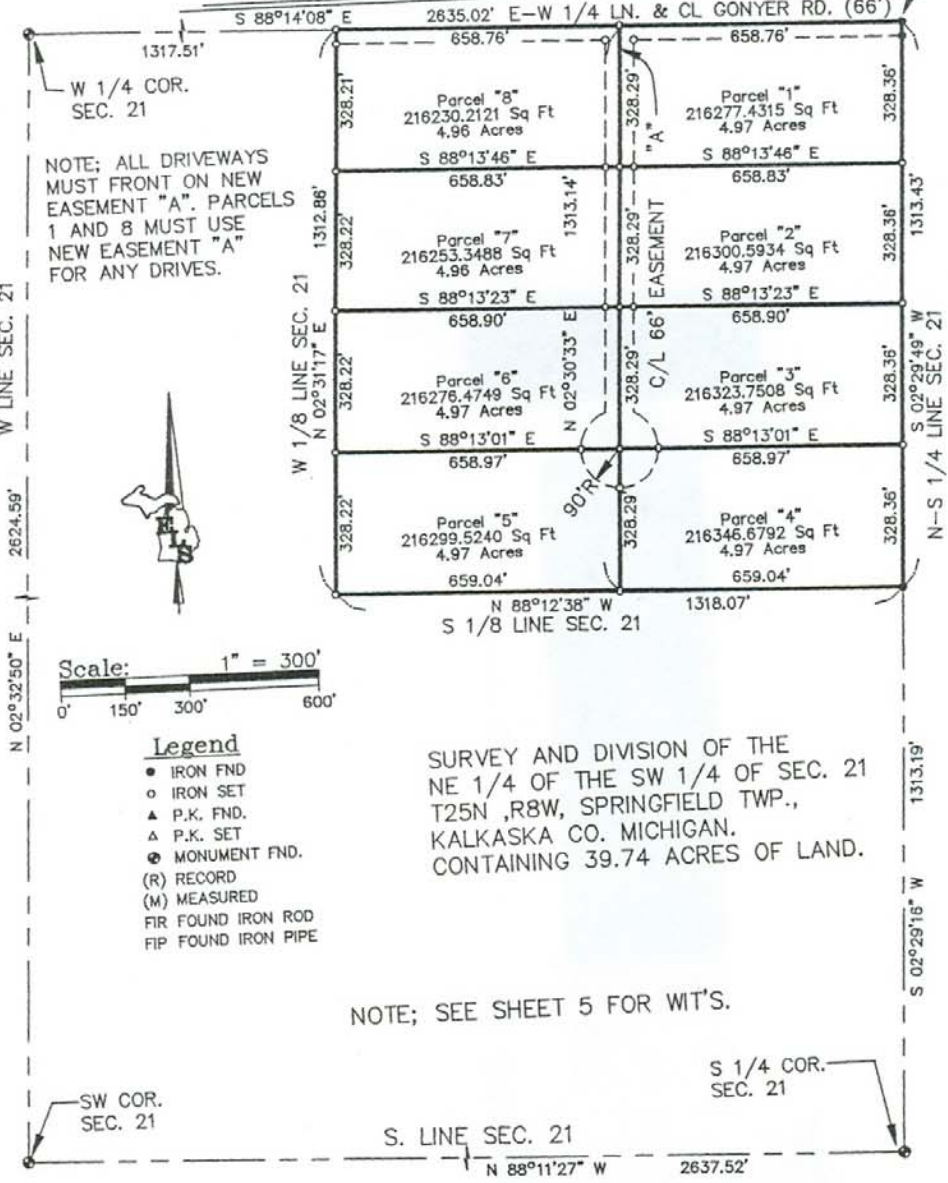

I, NEIL L. WAY, a Licensed Professional Surveyor in the State of Michigan, do hereby certify that I have surveyed and mapped the hereon described parcel(s) of land; that the ratio of closure of the unadjusted field observations is within the accepted limits; and that I have fully complied with the requirements of P.A. 132 of 1970, as amended.

Ratio of Closure: 1/10,000  
 Basis of Bearing: LIBER 3, PAGE 74

*Neil L. Way*  
 NEIL L. WAY  
 Licensed Surveyor Number: 28432

<b>EAGLE LAND SURVEYING, Inc.</b>  710 US-31 SOUTH P.O. BOX 836 ELK RAPIDS, MI 49629	(231) 264-9110 FAX: 264-9311 niw28432@aol.com	For: <b>WOODLAND DEVELOPMENT CO.</b>
	Part of the SW 1/4 of Sec. 21, T25N, R8W, Springfield Twp., Kalkaska Co. Michigan.	
	Date: OCT. 9, 2000	File No.: 2000-258
FB/PG: 50/8	Drafted By: N.L.W. 2051	Sheet 1 of 5 Drawg File: 2000-258.dwg