

Certificate of Survey

Survey of part of the Northeast 1/4 of Section 4,
Town 25 North, Range 8 West, Springfield Township
Kalkaska County, Michigan

NE Corner
Section 4
T25N-R8W

Note: G.L.O. set the East-West 1/4 corners at midpoints,
NO G.L.O. PRORATION in the last 1/4 mile.

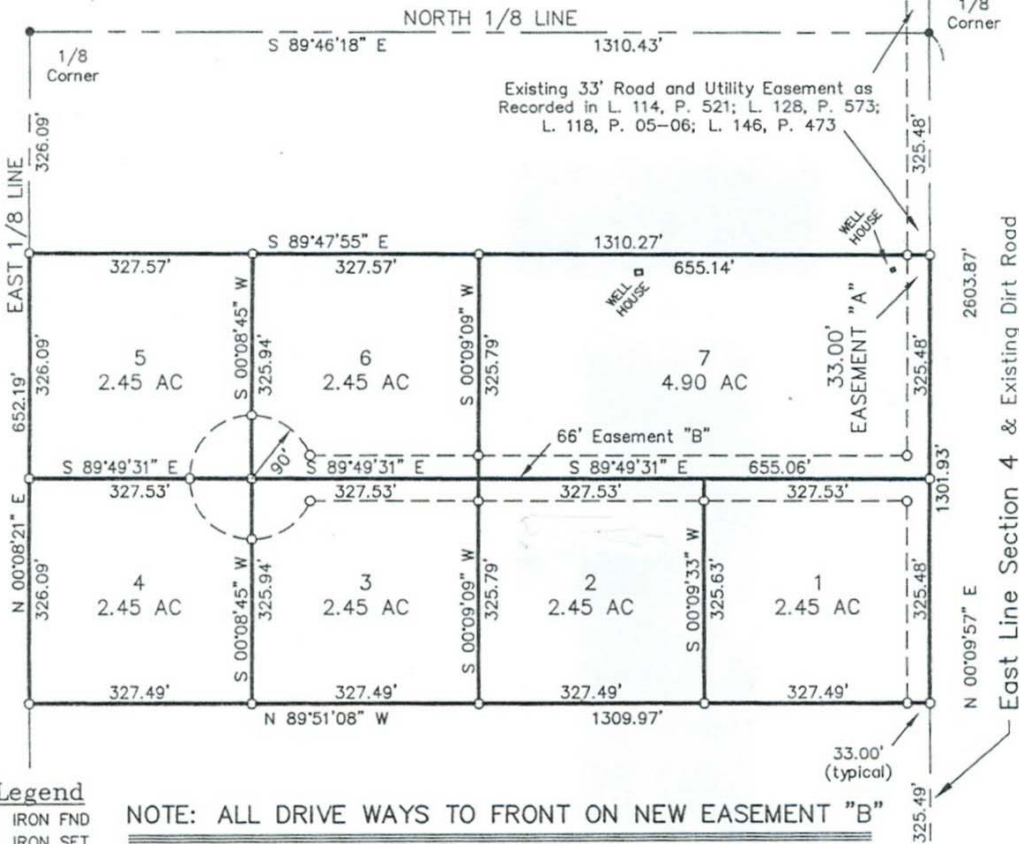

Legend

- IRON FND
- IRON SET
- ▲ P.K. FND.
- △ P.K. SET
- ⊙ MONUMENT FND.
- (R) RECORD
- (M) MEASURED
- FIR FOUND IRON ROD
- FIP FOUND IRON PIPE

NOTE: ALL DRIVE WAYS TO FRONT ON NEW EASEMENT "B"

East-West 1/4 Line Section 4

Section Corner Witnesses on Sheet 2

E 1/4 Cor.
Section 4
T25N-R8W



I, NEIL L. WAY, a Licensed Professional Surveyor in the State of Michigan, do hereby certify that I have surveyed and mapped the hereon described parcel(s) of land; that the ratio of closure of the unadjusted field observations is within the accepted limits; and that I have fully complied with the requirements of P.A. 132 of 1970, as amended.

Ratio of Closure: 1/10,000
Basis of Bearing: Eagle 2000-065
file #94-2117 10/06/94

Neil L. Way
NEIL L. WAY
Licensed Surveyor Number: 28432

| | | | |
|--|---|---|---------------------|
| <p style="font-size: 2em; font-weight: bold; margin: 0;">EAGLE SLAND SURVEYING, Inc.</p> <p style="margin: 0;">710 US-31 SOUTH P.O. BOX 836 ELK RAPIDS, MI 49629</p> | <p>(231) 264-9110 FAX: 264-9311 nlw28432@aol.com</p> | <p>For: WOODLAND DEVELOPMENT CO.</p> | |
| | <p>Part of the NE 1/4 of Sec. 4, T25N, R8W, Springfield Twp., Kalkaska Co., Michigan.</p> | | |
| | <p>Date: Sept. 12, 2006</p> | <p>File No.: 2006-171</p> | |
| <p>48/46</p> | | <p>Drafted By: NLW cd-14</p> | <p>Sheet 1 of 4</p> |

3075576
Page: 1 of 4
11/03/2006 12:55P
SURV
Kalkaska County Joan Hall, Register 23.00

Drwg File: 2006-171.dwg