

Certificate of Survey

CENTER POST
 Reset from Polaris Survey
 Liber 203 page 614.
 1/2" Iron Rod #28432
 8" J.Pine N30°E 35.50'
 Guy Pole N40°E 28.60'
 6" W.Pine S05°W 13.35'
 P.Pole East 18.10'

EAST 1/4 CORNER
 SEC. 29, T29N, R6W
 Found Iron in Mon. Box
 P.Pole S65°W 41.05'
 P.Pole S60°E 37.20'
 20" Maple N20°E 82.42'
 P.Pole N68°W 93.40'

1243

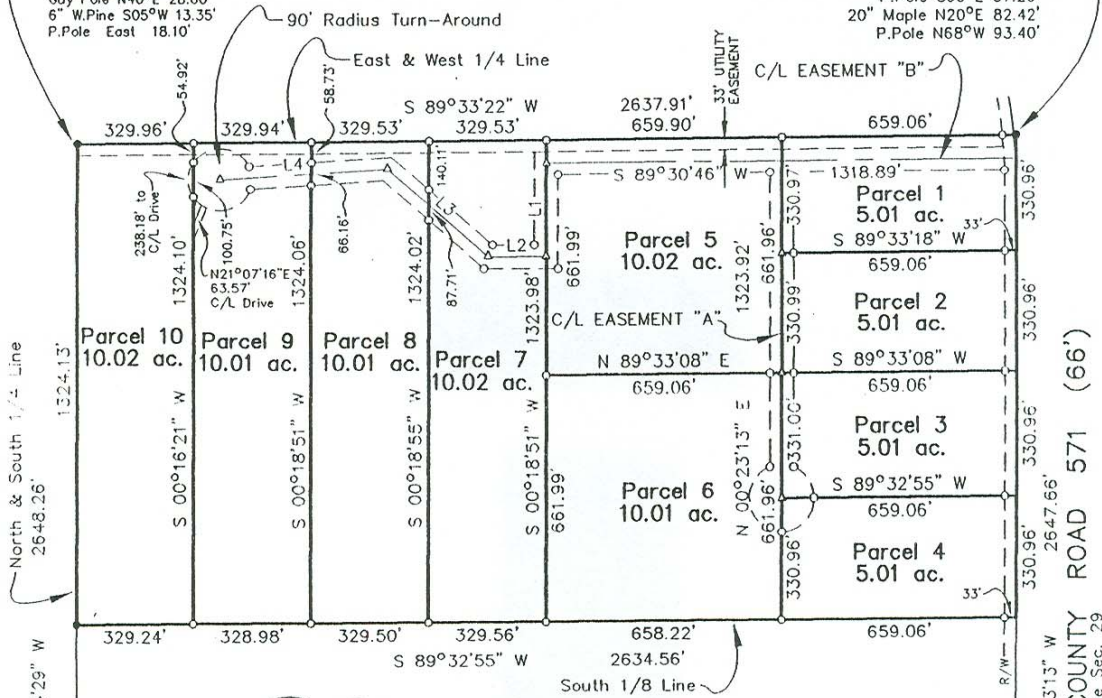

LINE TABLE FOR EASEMENT "B"

NUMBER	BEARING	DISTANCE
L1	S 00°18'58" W	266.82'
L2	S 89°54'26" W	161.93'
L3	N 48°29'34" W	378.44'
L4	S 86°19'36" W	468.69'

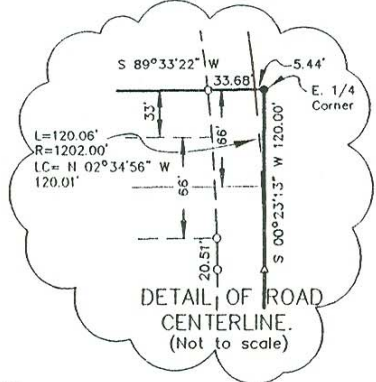

SOUTH 1/4 CORNER
 SEC. 29, T29N, R6W
 Found 1/2" Iron Rod
 8" Cherry S65°W 47.80'
 4" Cherry N20°W 70.00'
 10" Maple S60°E 90.00'
 1/2" Iron North 33.00'

- Legend**
- IRON FND.
 - IRON SET
 - ▲ P.K. FND.
 - △ P.K. SET
 - ⊙ MONUMENT FND.
- (R) RECORD
 (M) MEASURED

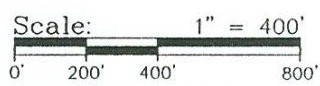

I, Neil B. Livasy, a Licensed Professional Surveyor in the State of Michigan, do hereby certify that I have surveyed and mapped the hereon described parcel(s) of land; that the ratio of closure of the unadjusted field observations is within the accepted limits; and that I have fully complied with the requirements of P.A. 132 of 1970, as amended.

Ratio of Closure: 1/10,000
 Basis of Bearing: Liber 203, Page 614

ANTRIM COUNTY
 MICHIGAN
 REGISTER OF DEEDS
 RECEIVED FOR RECORD
 SEP 5 11 34 AM '96

Neil B. Livasy
 Neil B. Livasy
 Licensed Surveyor Number 31611

GRAND TRAVERSE SURVEYING

346 E. State St., Suite E
 Traverse City, MI 49684
 (616) 947-2555 FAX: 947-4771

ELK RAPIDS
 P.O. Box 836
 Elk Rapids, MI 49629
 (616) 264-9110

BENZIE
 10966 Main Street
 Honor, MI 49640
 (616) 325-2655

For: **NORTHERN LAND COMPANY**

Part of the SE 1/4 of Sec. 29,
 T29N, R6W, Manclona Twp.,
 Antrim Co., Michigan.

Date: Aug. 27, 1996 File No.: 96-5339

Drafted By: SDM-484 Sheet 1 of 3