

# Certificate of Survey

SURVEY & DIVISION OF PARCEL 8  
EAGLE 93-5819 SURVEY OF RECORD

W 1/4 COR SEC 22  
T30N R4W, FND 1/2" I ROD  
S80W 22.00' MPL 12" TW  
N25E 33.00' W PINE 6"

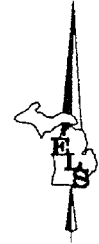
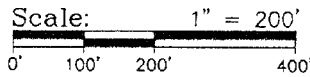

**Legend**

- IRON FND
- IRON SET
- ▲ P.K. FND.
- △ P.K. SET
- ⊗ MONUMENT FND.
- (R) RECORD
- (M) MEASURED
- FIR FOUND IRON ROD
- FIP FOUND IRON PIPE

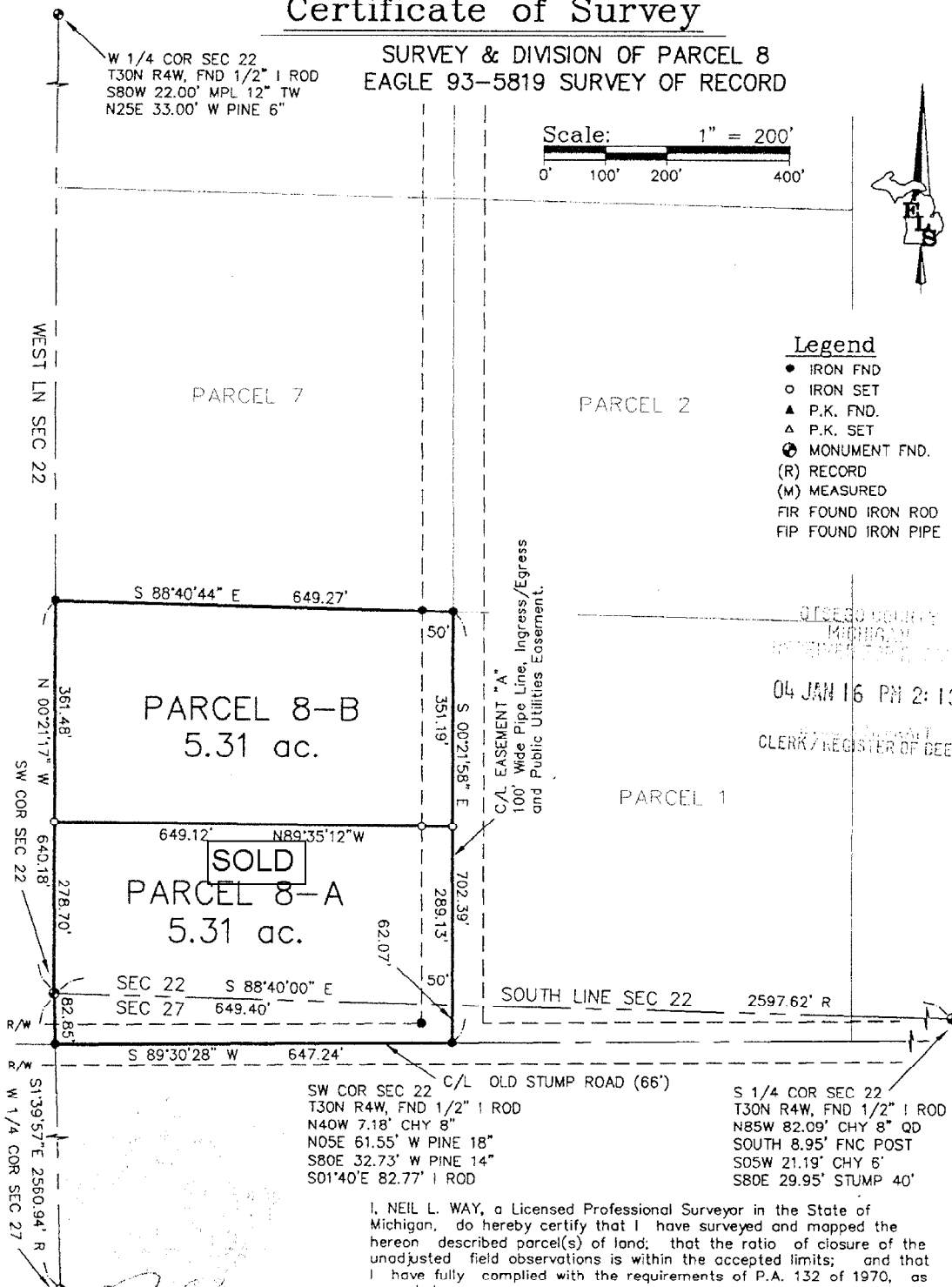

OTSEGO COUNTY  
MICHIGAN  
04 JAN 16 PM 2:13  
CLERK/REGISTER OF DEEDS

SW COR SEC 22 T30N R4W, FND 1/2" I ROD  
N40W 7.18' CHY 8"  
N05E 61.55' W PINE 18"  
S80E 32.73' W PINE 14"  
S01'40"E 82.77' I ROD

C/L OLD STUMP ROAD (66')

S 1/4 COR SEC 22 T30N R4W, FND 1/2" I ROD  
N85W 82.09' CHY 8" QD  
SOUTH 8.95' FNC POST  
S05W 21.19' CHY 6'  
S80E 29.95' STUMP 40'

I, NEIL L. WAY, a Licensed Professional Surveyor in the State of Michigan, do hereby certify that I have surveyed and mapped the hereon described parcel(s) of land; that the ratio of closure of the unadjusted field observations is within the accepted limits; and that I have fully complied with the requirements of P.A. 132 of 1970, as amended.

Ratio of Closure: 1/10,000  
Basis of Bearing: Liber 411, Page 39  
and Eagle 93-5819

NEIL L. WAY  
Licensed Surveyor Number: 28432

<p><b>EAGLE LAND SURVEYING, Inc.</b></p> <p>(231) 264-9110 FAX: 264-9311 eaglelandsurvey@aol.com</p>	For: <b>ARBOR INVESTMENT COMPANY</b>	
	Part of Sec's. 22 & 27, T30N, R4W, Hayes Twp., Otsego co., Michigan.	
OFFICE: 7164 CHERRY AVE., KEWADIN MAILING: P.O. BOX 836 ELK RAPIDS, MI 49629	Date: Jan. 6, 2004	File No.: 2003-262
FB/PG: 61/30	Drafted By: NLW cd-08	Sheet 1 of 2