

Certificate of Survey

SURVEY & DIVISION of the East 1/2 of the NW 1/4
of Section 15, T26N-R7W, Orange Twp., Kalkaska Co., Michigan.
Total Acreage = 80.00 ACRES

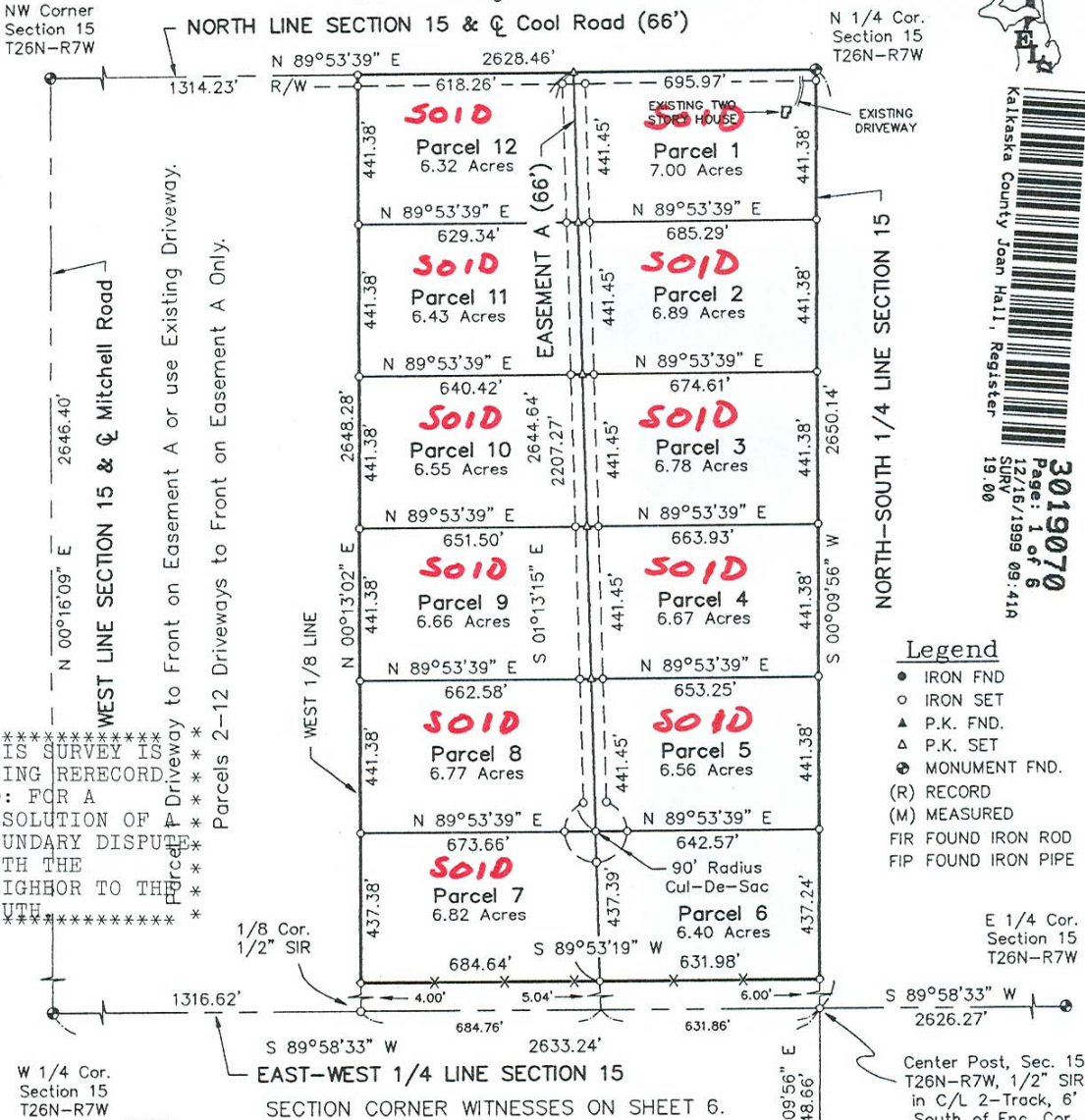

Kalkaska County Joan Hall, Registrar
 Page: 1 of 6
 3019070
 12/16/1999 09:41A
 SURV 19.00

Legend

- IRON FND
- IRON SET
- ▲ P.K. FND.
- △ P.K. SET
- ⊕ MONUMENT FND.
- (R) RECORD
- (M) MEASURED
- FIR FOUND IRON ROD
- FIP FOUND IRON PIPE

 THIS SURVEY IS
 BEING RERECORD
 ED: FOR A
 RESOLUTION OF
 BOUNDARY DISPUTE
 WITH THE
 NEIGHBOR TO THE
 SOUTH

W 1/4 Cor.
 Section 15
 T26N-R7W

E 1/4 Cor.
 Section 15
 T26N-R7W



NEIL L. WAY
 Licensed Surveyor Number: 28432

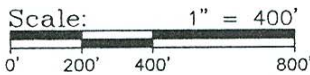

I, NEIL L. WAY, a Licensed Professional Surveyor in the State of Michigan, do hereby certify that I have surveyed and mapped the hereon described parcel(s) of land; that the ratio of closure of the unadjusted field observations is within the accepted limits; and that I have fully complied with the requirements of P.A. 132 of 1970, as amended.

Ratio of Closure: 1/10,000
 Basis of Bearing: Assumed

REVISED: 07 Dec. 1999, Parcels 6 & 7 South Property Line.

<h2 style="margin: 0;">EAGLE SLAND SURVEYING, Inc.</h2> <p style="margin: 5px 0;">710 US-31 SOUTH P.O. BOX 836 ELK RAPIDS, MI 49629</p>	(616) 264-9110 FAX: 264-9311 nlw28432@aol.com	For: <h3 style="margin: 0;">WOODLAND DEVELOPMENT CO.</h3>
	Part of the NW 1/4 of Sec. 15, T26N, R7W, Orange Twp., Kalkaska Co., Michigan.	
Date: 14 June 1999		File No.: 99-2130
FB/PG: 2045/28	Drafted By: DJC-2091	Sheet 1 of 6