

Certificate of Survey

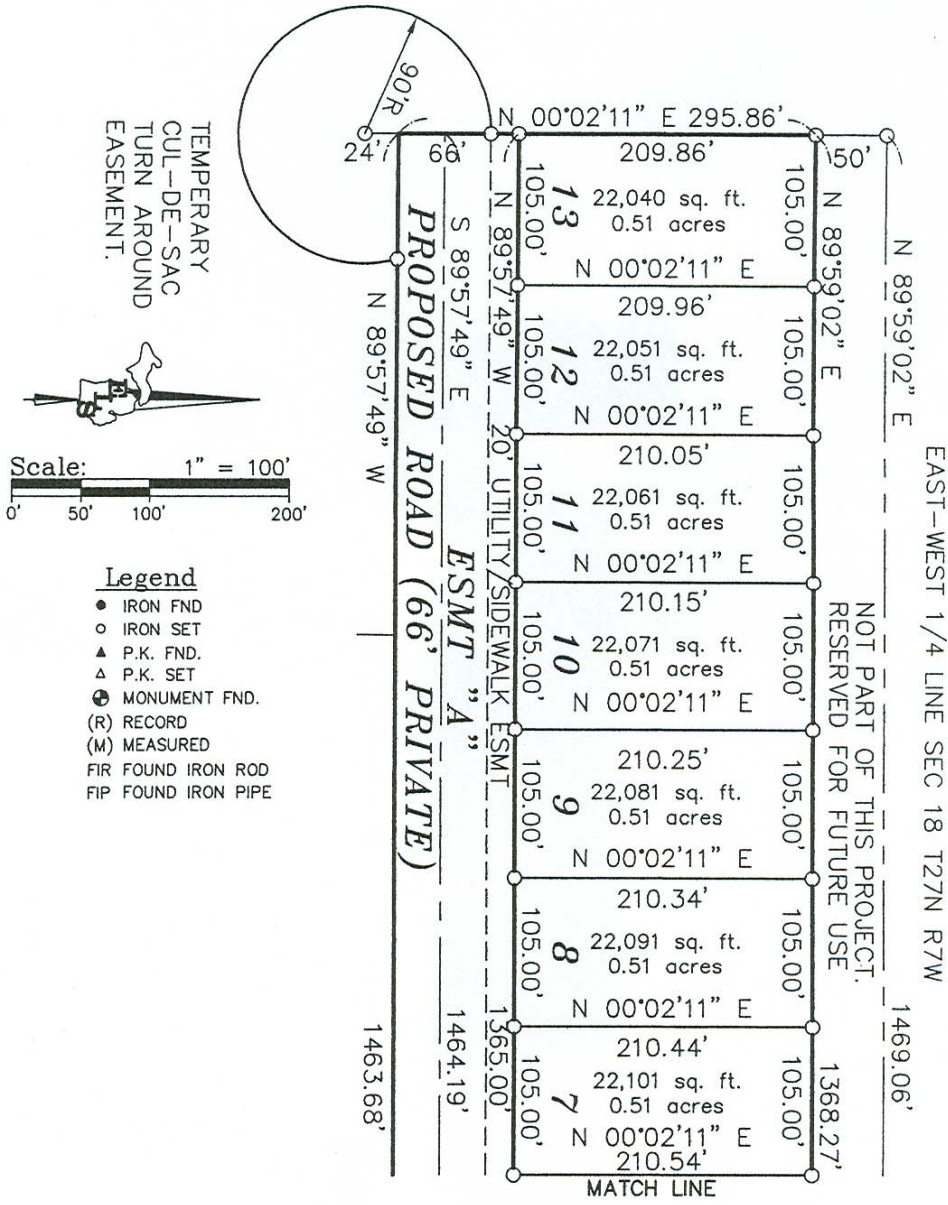

I, NEIL L. WAY, a Licensed Professional Surveyor in the State of Michigan, do hereby certify that I have surveyed and mapped the hereon described parcel(s) of land; that the ratio of closure of the unadjusted field observations is within the accepted limits; and that I have fully complied with the requirements of P.A. 132 of 1970, as amended.

Ratio of Closure: 1/10,000
 Basis of Bearing: GPS OBSERVATION

Neil L. Way
 NEIL L. WAY
 Licensed Surveyor Number: 28432

(231) 264-9110 FAX: 264-9311 eaglelandsurvey@aol.com	For: ARBOR INVESTMENT COMPANY	
	Part of Sec. 18, T27N, R7W, Kalkaska Twp., Kalkaska Co., Michigan.	
7164 EAGLE'S WAY LANE KEWADIN, MI 49648	Date: Apr. 7, 2006	File No.: 2006-027A
FB/PG: 60/21	Drafted By: NLW cd-14	Sheet 4 of 9