

Certificate of Survey

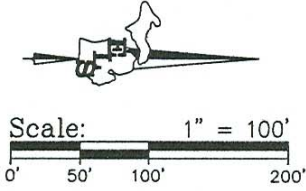

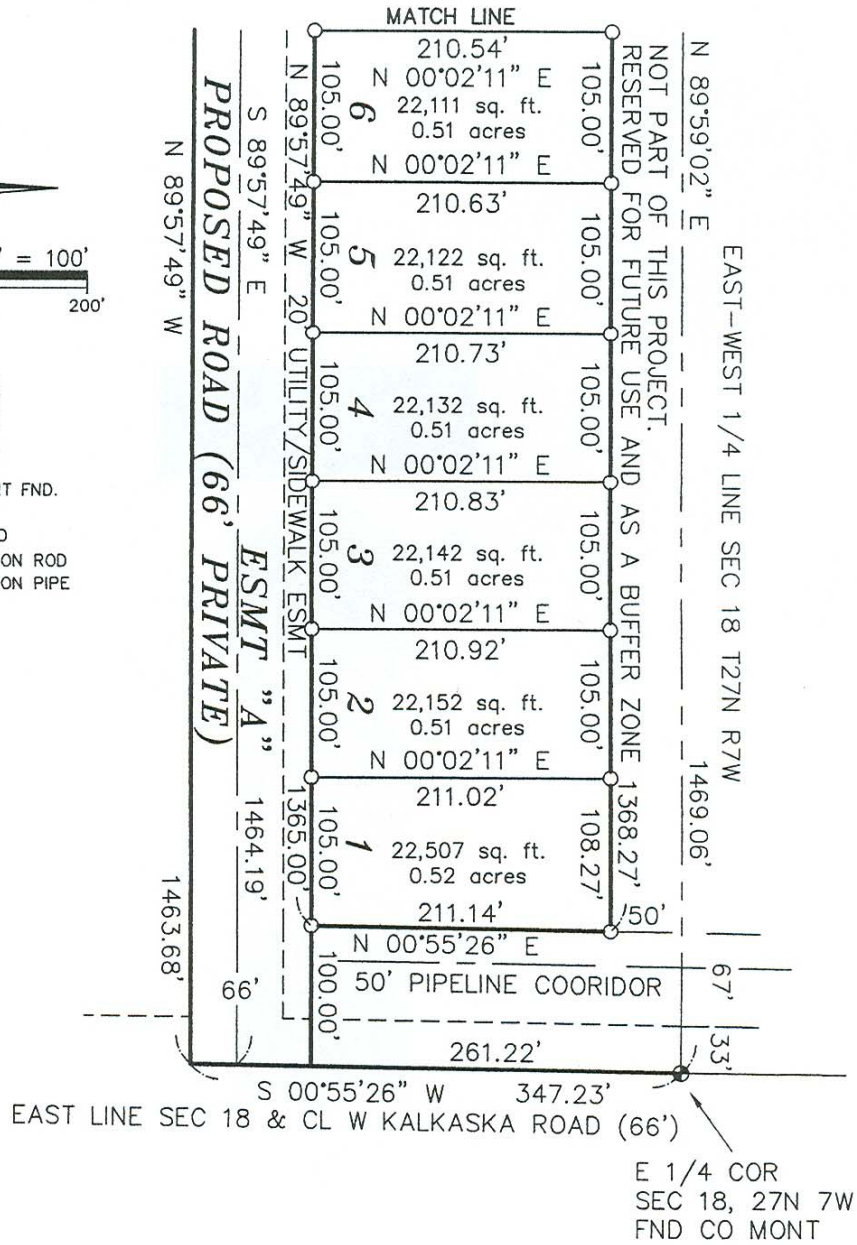

- Legend**
- IRON FND
 - IRON SET
 - ▲ P.K. FND.
 - △ P.K. SET
 - ⊙ MONUMENT FND.
 - (R) RECORD
 - (M) MEASURED
 - FIR FOUND IRON ROD
 - FIP FOUND IRON PIPE

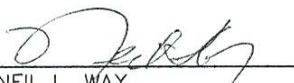

I, NEIL L. WAY, a Licensed Professional Surveyor in the State of Michigan, do hereby certify that I have surveyed and mapped the hereon described parcel(s) of land; that the ratio of closure of the unadjusted field observations is within the accepted limits; and that I have fully complied with the requirements of P.A. 132 of 1970, as amended.

Ratio of Closure: 1/10,000
Basis of Bearing: GPS OBSERVATION

NEIL L. WAY
Licensed Surveyor Number: 28432

 <p style="text-align: right;">(231) 264-9110 FAX: 264-9311 eaglelandsurvey@aol.com</p>	For: ARBOR INVESTMENT COMPANY	
	Part of Sec. 18, T27N, R7W, Kalkaska Twp., Kalkaska Co., Michigan.	
7164 EAGLE'S WAY LANE KEWADIN, MI 49648	Date: Apr. 7, 2006	File No.: 2006-027A
FB/PG: 60/21	Drafted By: NLW cd-14	Sheet 3 of 9