

# Certificate of Survey

REDIVISION OF PARCEL 10 OF SURVEY BY B. JONES  
DATED 8-20-1993 OF RECORD.

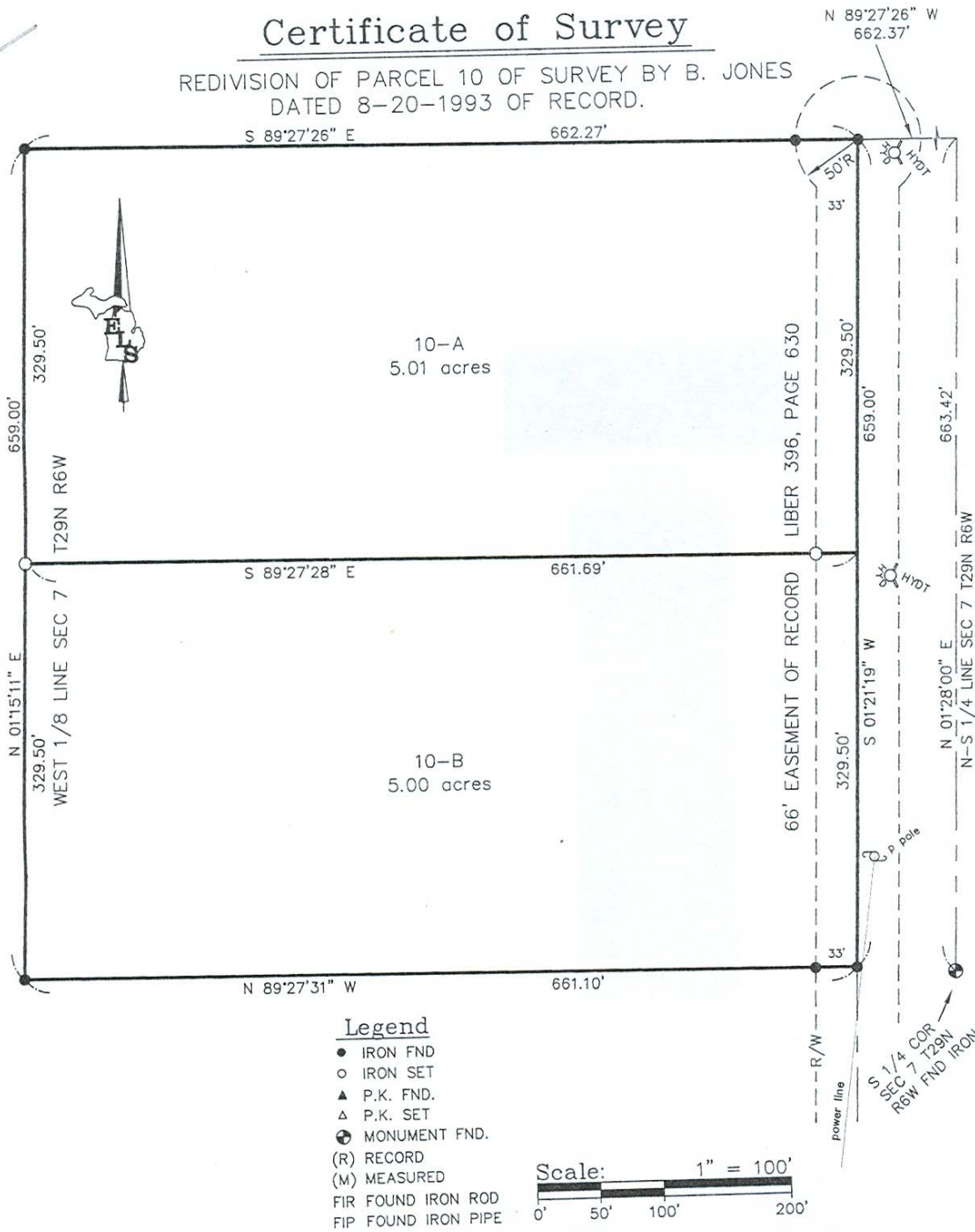

- Legend**
- IRON FND
  - IRON SET
  - ▲ P.K. FND.
  - △ P.K. SET
  - ⊕ MONUMENT FND.
  - (R) RECORD
  - (M) MEASURED
  - FIR FOUND IRON ROD
  - FIP FOUND IRON PIPE

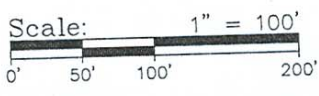

I, NEIL L. WAY, a Licensed Professional Surveyor in the State of Michigan, do hereby certify that I have surveyed and mapped the hereon described parcel(s) of land; that the ratio of closure of the unadjusted field observations is within the accepted limits; and that I have fully complied with the requirements of P.A. 132 of 1970, as amended.

Ratio of Closure: 1/10,000  
Basis of Bearing: Jones Survey 8-20-93

*Neil L. Way*  
NEIL L. WAY  
Licensed Surveyor Number: 28432

**EAGLE LAND SURVEYING, Inc.**  
eaglelandsurvey@aol.com  
(231) 264-9110  
FAX: 264-9311

7164 EAGLE'S WAY LANE  
KEWADIN, MI 49648

For: <b>NORTHERN LAND CO.</b>	
Part of the SE of SW 1/4 Sec. 7, T29N, R6W, Mancelona Twp., Antrim County, Michigan.	
Date: July 21, 2008	File No.: 2008-079
Drafted By: NLW cd-21	Sheet 1 of 2

FB/PG: N.A.