

Certificate of Survey

PARENT PARCEL

67.63 acres

E 1/4 COR SEC 30
T30N R5W, FND 2" I PIPE

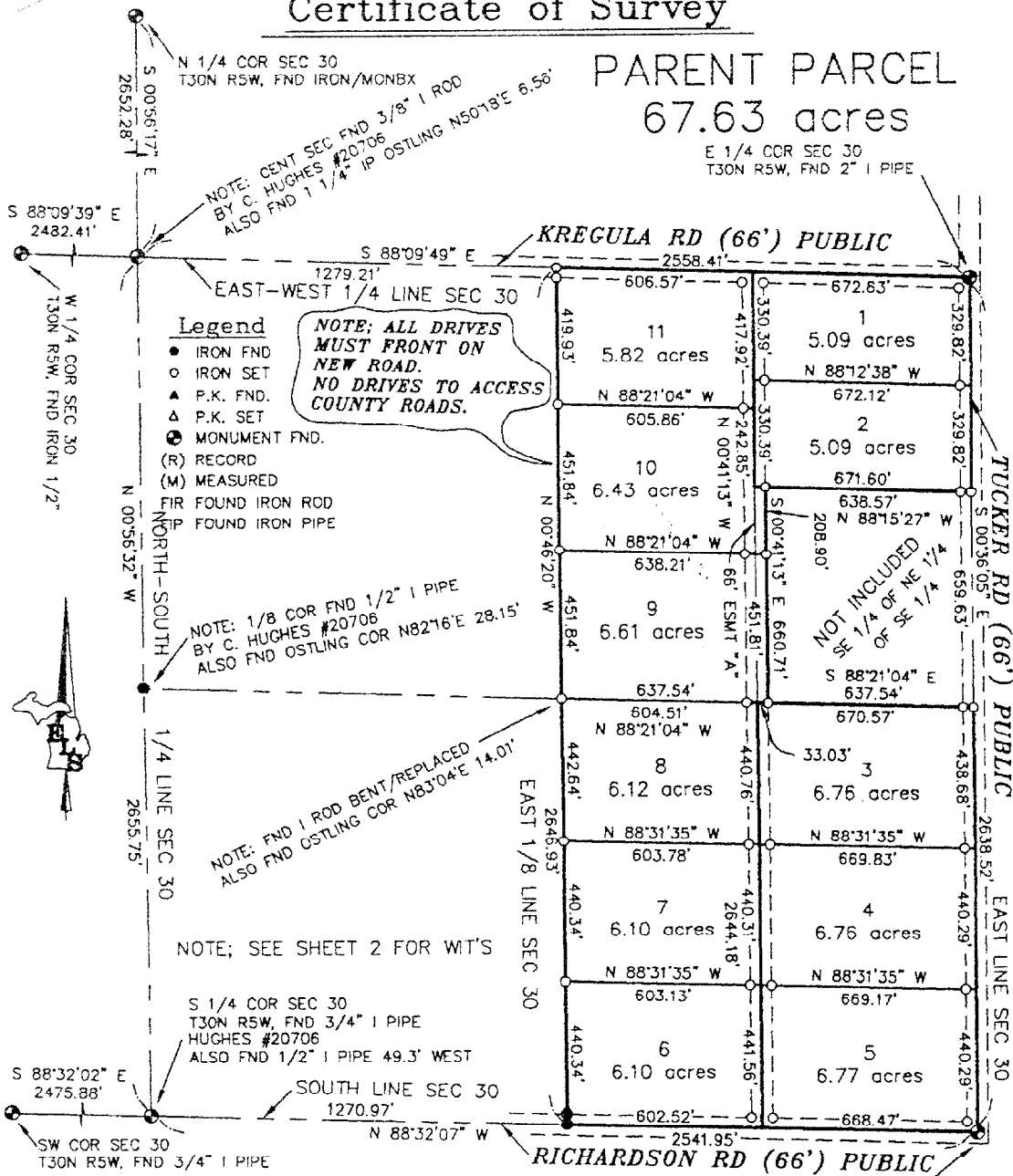

FOR ADDITIONAL INFORMATION CONTACT:
NORTHERN LAND COMPANY
1-800-968-3118
www.northernland.com

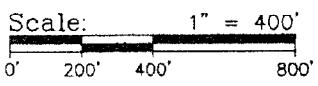

I, NEIL L. WAY, a Licensed Professional Surveyor in the State of Michigan, do hereby certify that I have surveyed and mapped the hereon described parcel(s) of land; that the ratio of closure of the unadjusted field observations is within the accepted limits; and that I have fully complied with the requirements of P.A. 132 of 1970, as amended.

Ratio of Closure: 1/10,000
Basis of Bearing: GPS

Neil L. Way
NEIL L. WAY
Licensed Surveyor Number: 28432

<p>(231) 264-9110 FAX: 264-9311 eaglelandsurvey@aol.com</p>	For: ARBOR INVESTMENT CO.	
	Part of the SE 1/4 of Sec. 30, T30N, R5W, Star Twp., Antrim Co., Michigan.	
7164 EAGLE'S WAY LANE KEWADIN, MI 49648	Date: May. 4, 2004	File No.: 2004-052
FB/PG: 63/13	Drafted By: NLW cd-08	Sheet 1 of 6